



GUANDONG WELLCAMP STEEL STRUCTURE & MODULAR HOUSING CO.,LTD
ADD: No.7 Wende 4th street, Dawang High-Tech Zone, Zhaoqing, Guangdong, China

Contact: Siwen Chen

Mobile: +86 13902808995(whatsapp&wechat)

Tel: +86 757-83353895

Fax: +86 757-83353895

Email: export@chinawellcamp.com

Website: www.prefab-house.com

www.containerhouses.cn



(website)



Chinese WeChat Subscribe



whatsapp

WELLCAMP

广东金伟坚钢构集成房屋有限公司

CONTAINER HOUSE

STEEL STRUCTURE

PREFAB LABOR CAMP

www.prefab-house.com



WELLCAMP, THE MANUFACTURER OF CAMP SOLUTIONS



WELL
CAMP

FACTORY 1

FACTORY 2

INTRODUCTION

Guangdong Wellcamp Steel Structure & Modular Housing Co.,Ltd, is a 100 % exporting factory which has more than 19 years experiences in prefab houses industry. Our factory is located in Zhaoqing City, Guangdong, China, area 20000m2 and office located in Foshan, Guangdong,China, where is famous for all kinds of construction materials, furnitures & aluminum products.

We have 9 product categories & 7 production lines which included Folding Container Houses & Upgrades, Tiny Expandable Houses & Variants, Expandable Container Houses & Variants, Flat Pack & Detachable Container Houses, Prefab Labor Camp Houses, Sandwich Panels & Steel Structure Warehouses. WELLCAMP is the No.1 Folding Container & Expandable Container Manufacturer in China. We have the MOST COMPLETED Foldable & Expandable Houses technology matrix & we have the LARGEST overseas sales of these 2 products, addition to our uniquely developed Tiny Expandable Houses.



WELLCAMP GROUP

 **600000+**
Production capacity

 **More than 40000m²**
Production area

 **100% export**
CONTAINERHOUSE PREFAB HOUSE

Our products including Container Houses, Container Homes, Container School, Container Office & Hotel buildings, Prefab Labor camps, Steel Structures, Light Steel Villas, Portable Toilets & Security Posts.

Our quality system has been audited for CE, TUV,ASTM,BV, SGS & ISO9001:2015 and we all obtained reports of approval. Our enthusiastic sales teams & international installation teams are well known in prefab house industry. We have confidence to turn every one of our business into a happy long-time cooperation.

Our major markets are Middle East, Africa, South America & South-East Asia. We have successfully completed many projects in Thailand, Philippines, Malaysia, Oman, Qatar, Saudi Arabia, Uruguay, Congo, Brazil, Mexico, Argentina, Chile, USA, Germany, Japan and so on.

OUR FACTORY

AREA COVERED 40000M²



WELLCAMP CERTIFICATES



BV



UL



CE

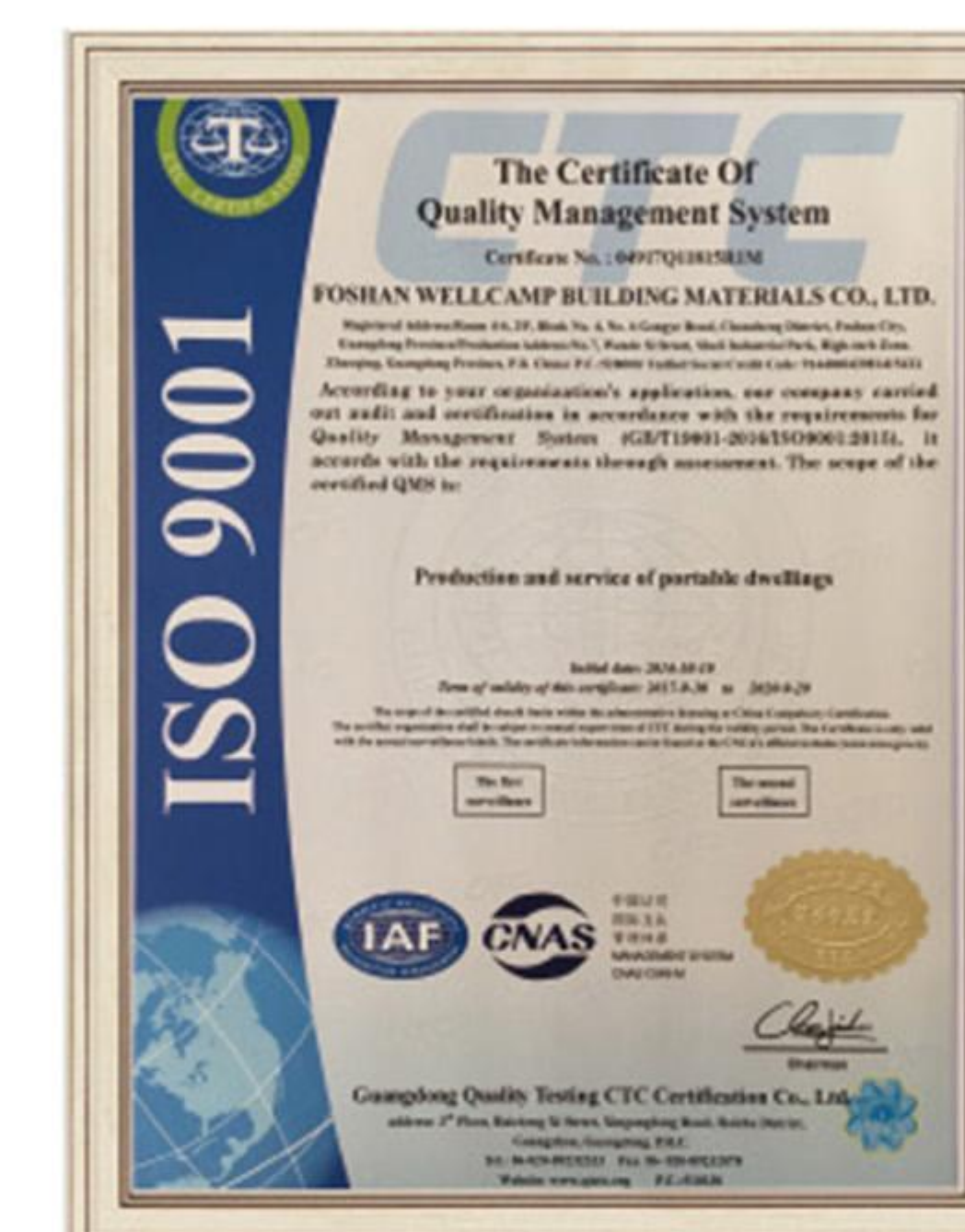

ISO



ASTM



TUV



Patent 1



Patent 2



SGS



Innovation Award



SGS



International Brand

FOLDING CONTAINER HOUSE(STANDARD)



CHINA **BIGGEST** INDEPENDENT FOLDING CONTAINER HOUSE DEVELOPER&MANUFACTORY

4 STEPS=4 MINUTES=1 HOUSE

Size:2.5MX5.8MX2.6H

Features:

1. 4 MIN CAN INSTALL 1 HOUSE!
2. Galvanized steel structure.
3. 40mm fire proof IEPS sandwich panel for wall & 100mm Glass Wool for roof.
4. Aluminum sliding windows with security bar.
5. Fire proof IEPS sandwich panel door.
6. 18mm MGO board for floor.
7. When is folded, the height is only 350mm
8. Include electrical.

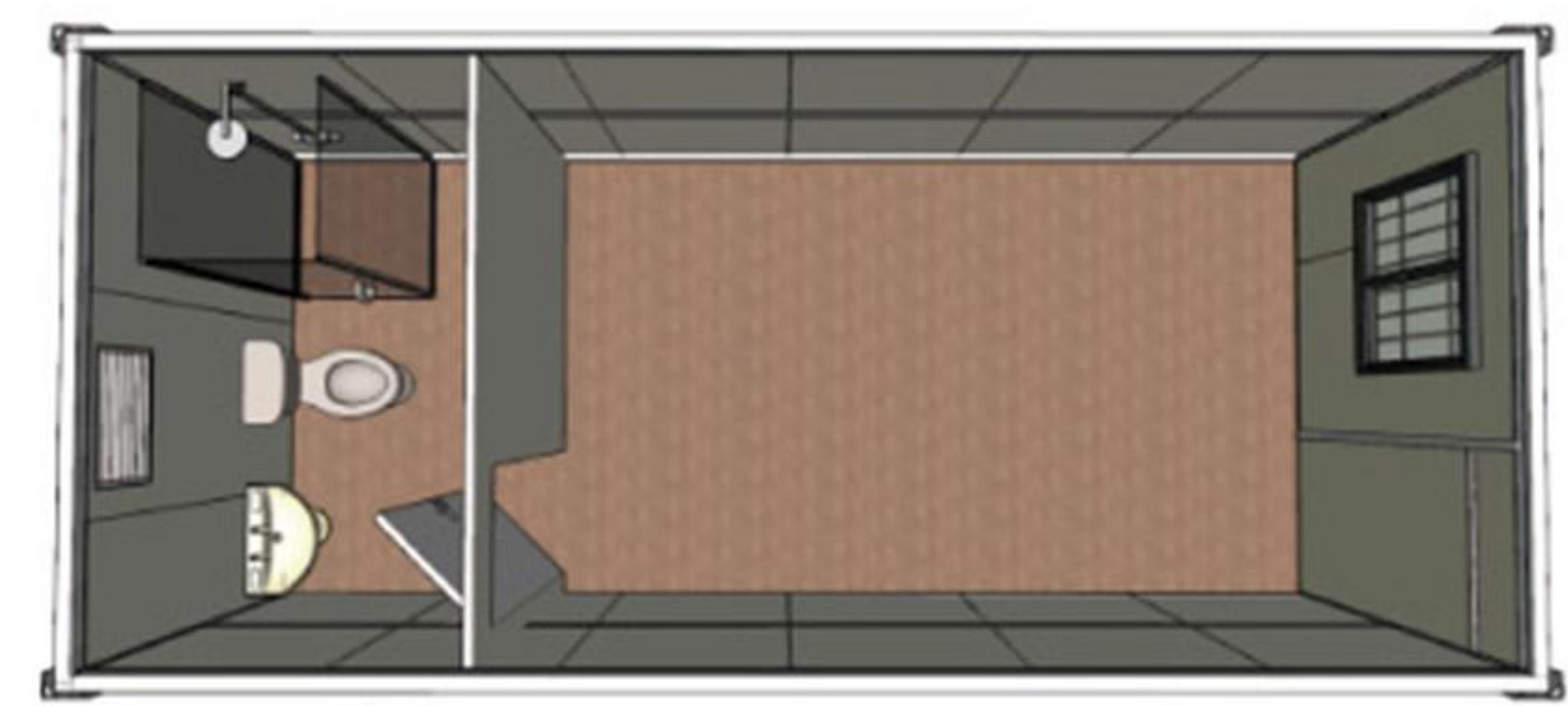

with toilet

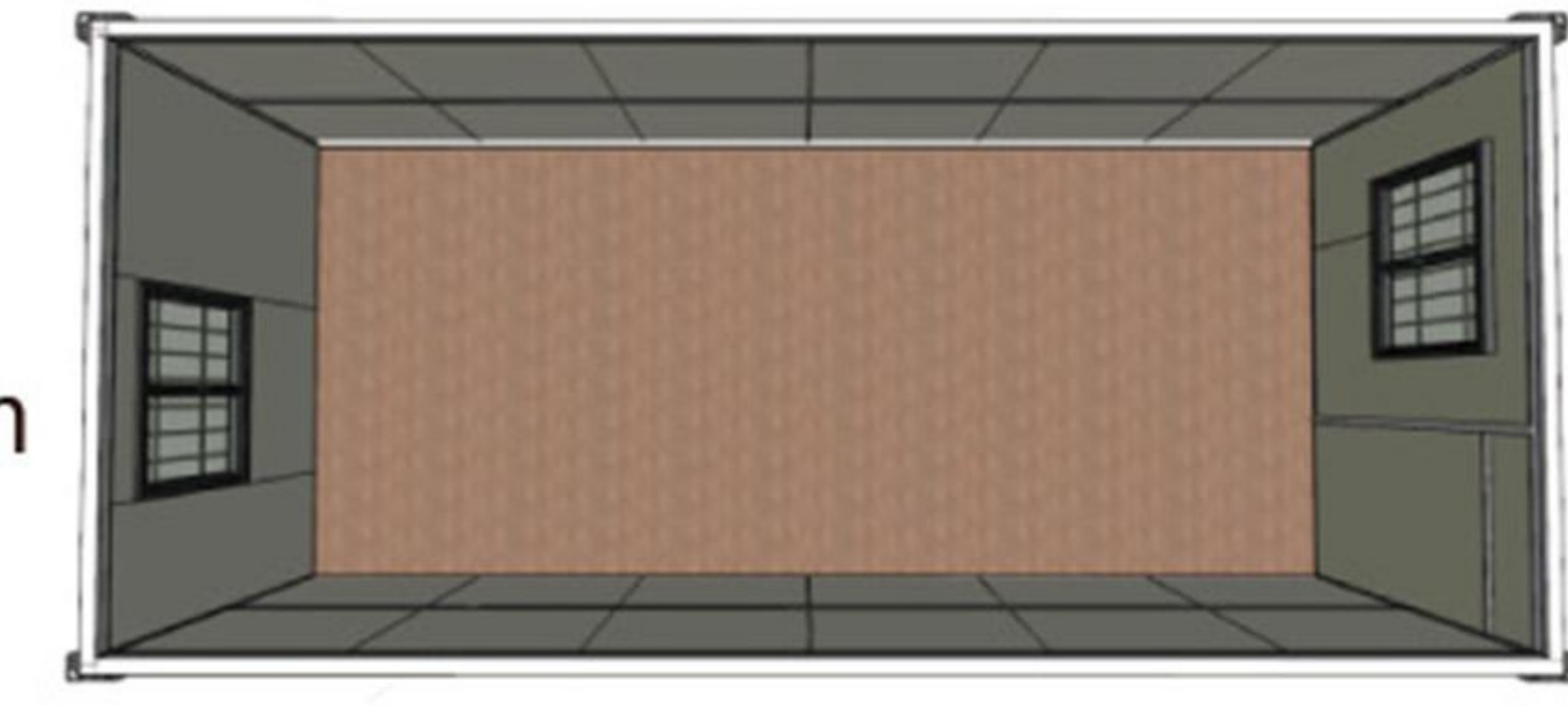

Why Choose Us

Overall force & fully folded

One 40HQ load 12 units
Saves 20% shipping cost
Others just load 10 units

IEPS fire proof & water proof sandwich panel for wall and roof
Others do NOT have this performance

The special are design for the roof top
Total sealed rim!
100% water proof!

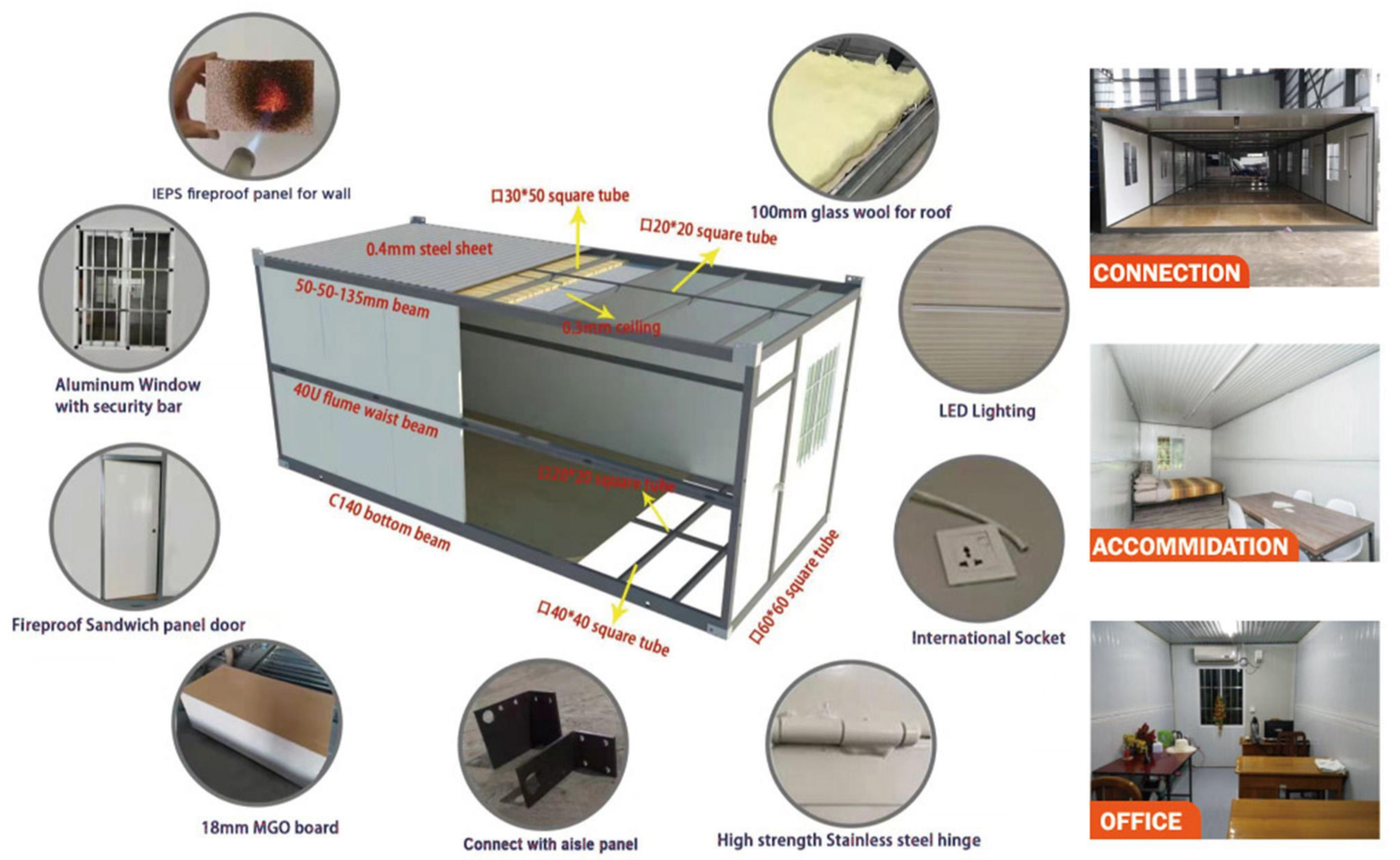

FOLDING CONTAINER HOUSE(LUXURY)

(This luxury foldable container house is widely used for labor camp, office, dormitory & store room. Loading: 1x40 HQ can load 10 units)



Size:2.42Mx5.92Mx2.56H

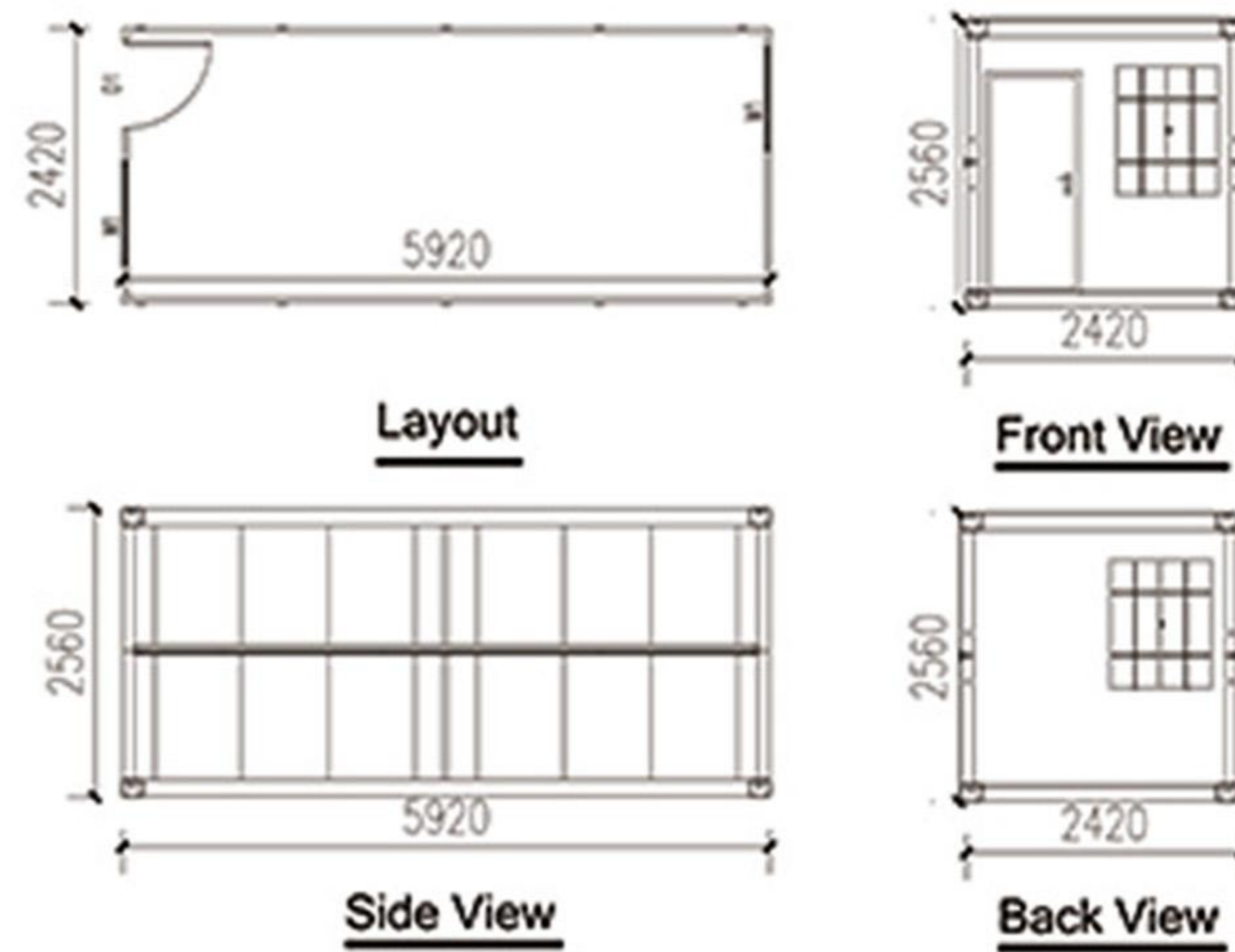

Features:

1. Higher Quality & Luxury!
2. 100% water proof!
3. 50mm Sandwich panel for wall;
100mm Glass Wool for roof!
4. PVC double glass sliding windows.
5. Steel door + high quality handle lock
6. 18mm MGO board for floor.
7. Including basic room electrics.



FOLDING CONTAINER HOUSE(ECONOMIC)

(This Economic foldable container house is widely used for labor camp, office, dormitory & store room. Loading: 1x40 HQ can load 10 units)



FOLDING CONTAINER HOUSE(STANDARD)



Size:2.5Mx5.8Mx2.6H
12 UNITS/40HQ

FOLDING CONTAINER HOUSE(ECONOMIC) *New!*



Size:2.5Mx5.8Mx2.5H
10 UNITS/40HQ

FOLDING CONTAINER HOUSE(LUXURY)



Size:2.42Mx5.92Mx2.56H
10 UNITS/40HQ

FLAT PACK CONTAINER HOUSE



Size:2.425MX5.9MX2.8H

Features:

1. Come with completed roof & floor.
2. Electric wires run over ceiling, including DB, breaker, power inlet & sockets.
3. Fully Galvanized Steel Structure.
4. 50MM EPS/Glass wool sandwich panel for wall & 100mm glass wool for roof.
5. Steel door & PVC double glass windows with security bar.
6. Steel sheet modern indoor lining.
7. 18mm Cement Board for flooring

Installation:

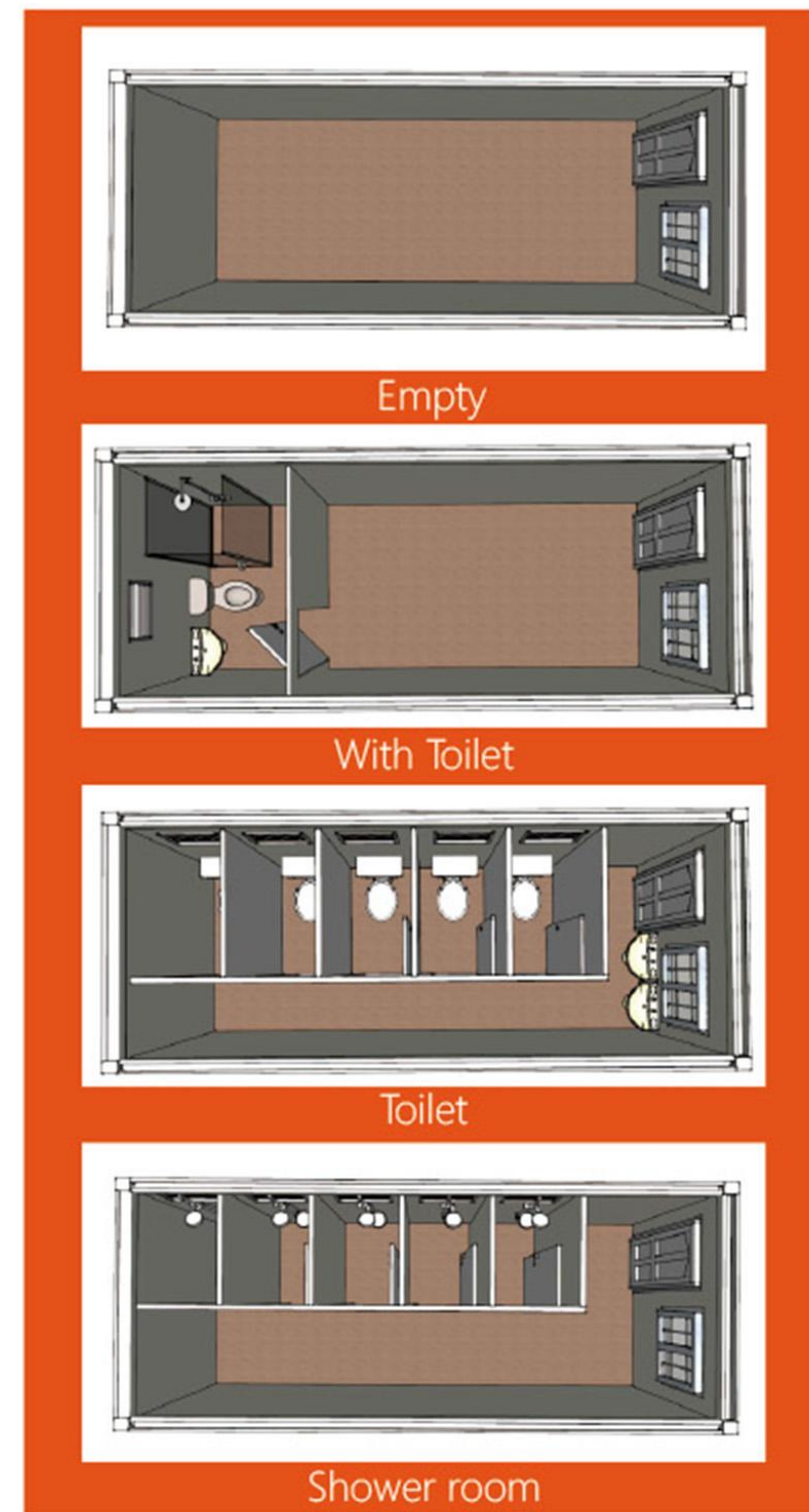

TYPICAL PROJECTS



DETACHABLE CONTAINER HOUSE

(This container house is widely used for office, apartment & shop. Loading: 1x40HO can load 15 units.)



Size:3MX6MX2.8H

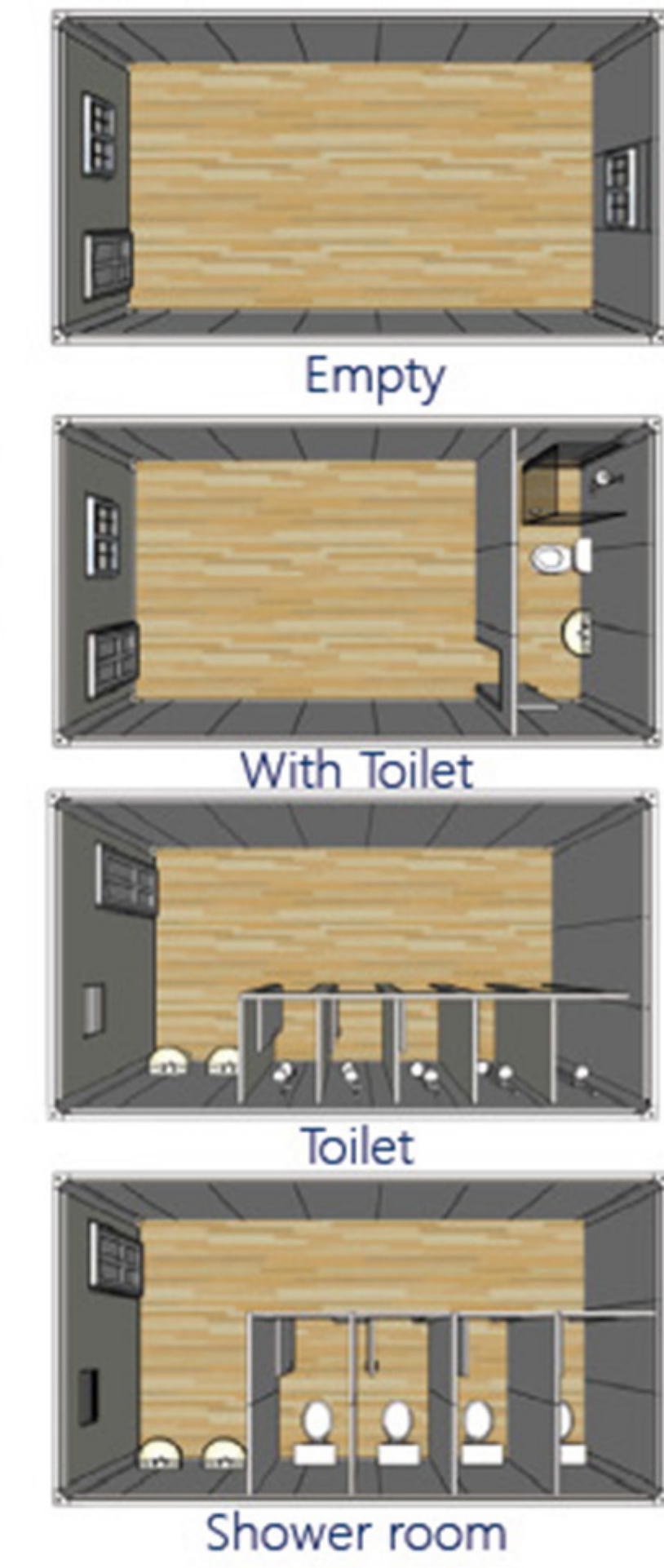

- ### Features:
1. Galvanized steel structure.
 2. 50mm EPS/50mm Fireproof Glass Wool / Rock Wool Sandwich panel for wall.
 3. 0.476mm steel sheet+50mm glass wool + steel sheet ceiling for roof.
 4. PVC Sliding Windows with Security Bar.
 5. Steel door.
 6. 18mm MGO board for floor.

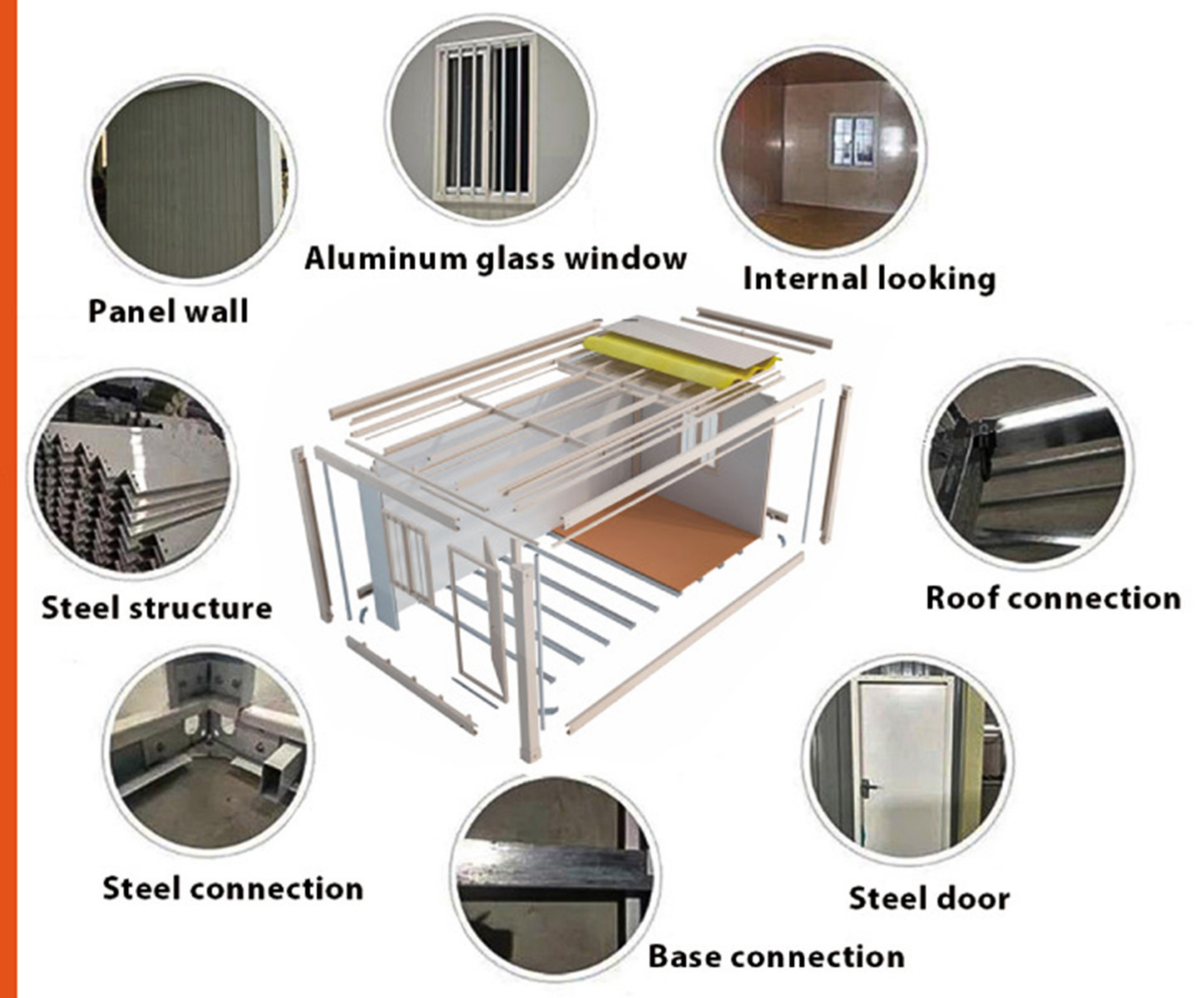

- * Separate steel structure
- * Can load in 20ft container
- * Customized size
- * No need crane to install

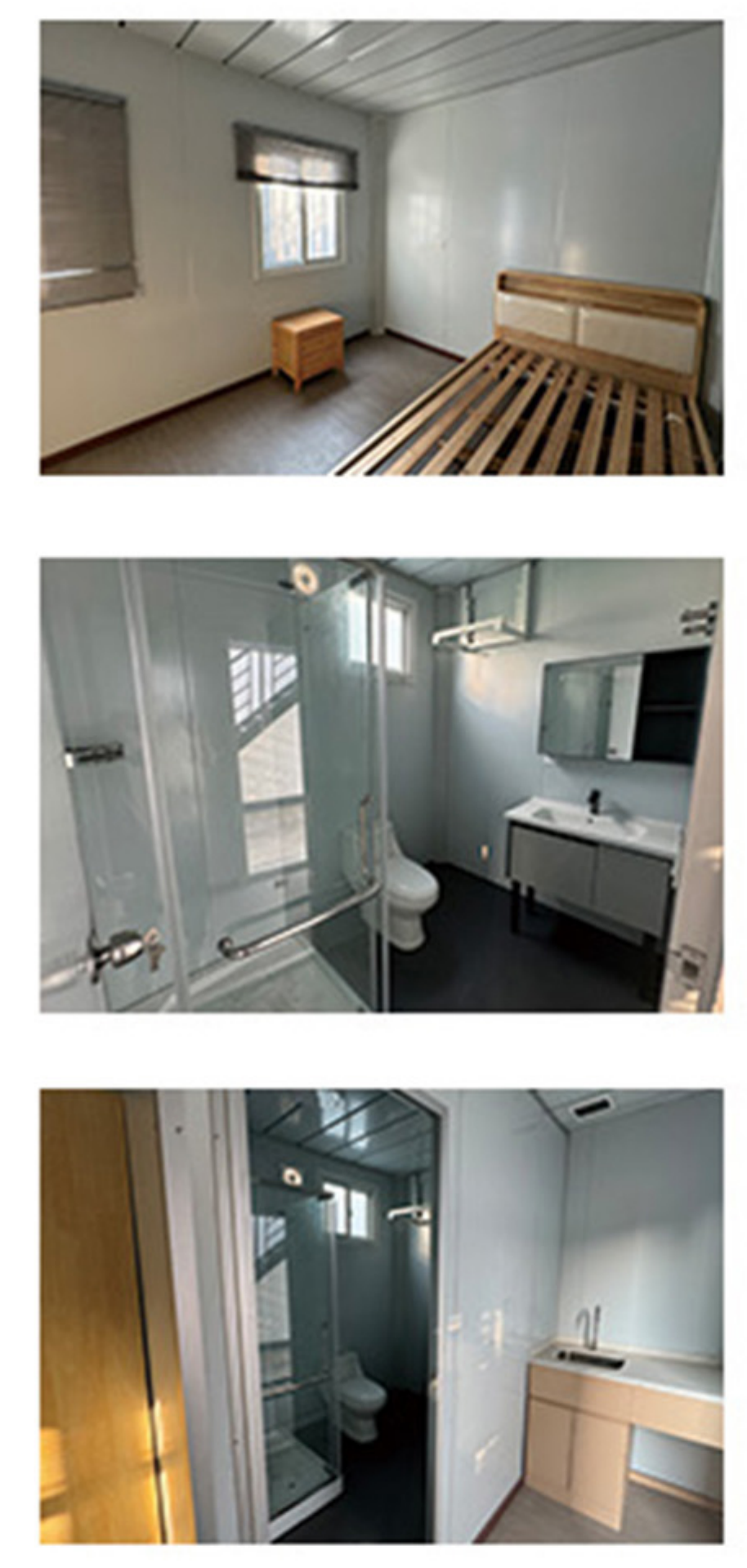
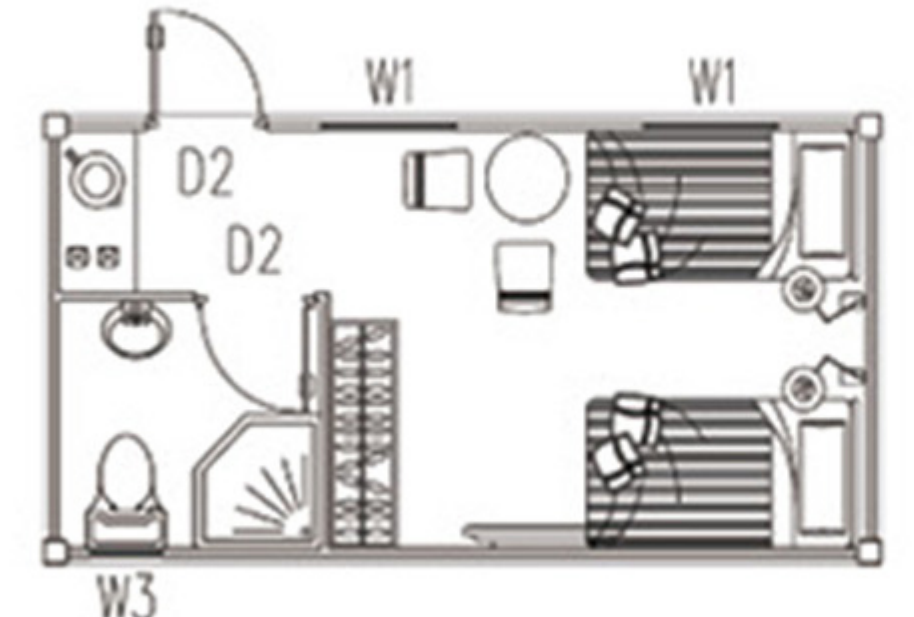

Size:3MX6MX2.8H

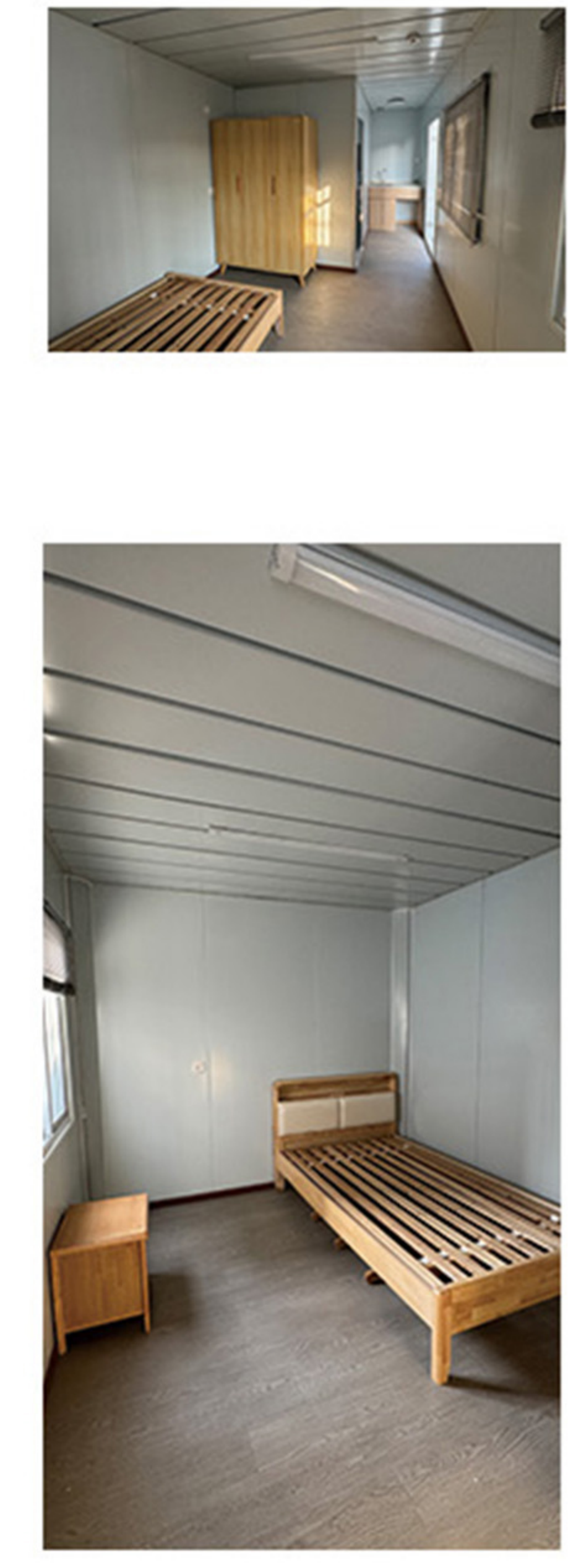

PROJECTS



- CAMP
- VILLA
- OFFICE
- CANTEN
- OFFICE
- SHOP

EXPANDABLE CAMP HOUSE

(This expandable tiny house is popular used for emergency function, relief, office, accommodation & shops.)

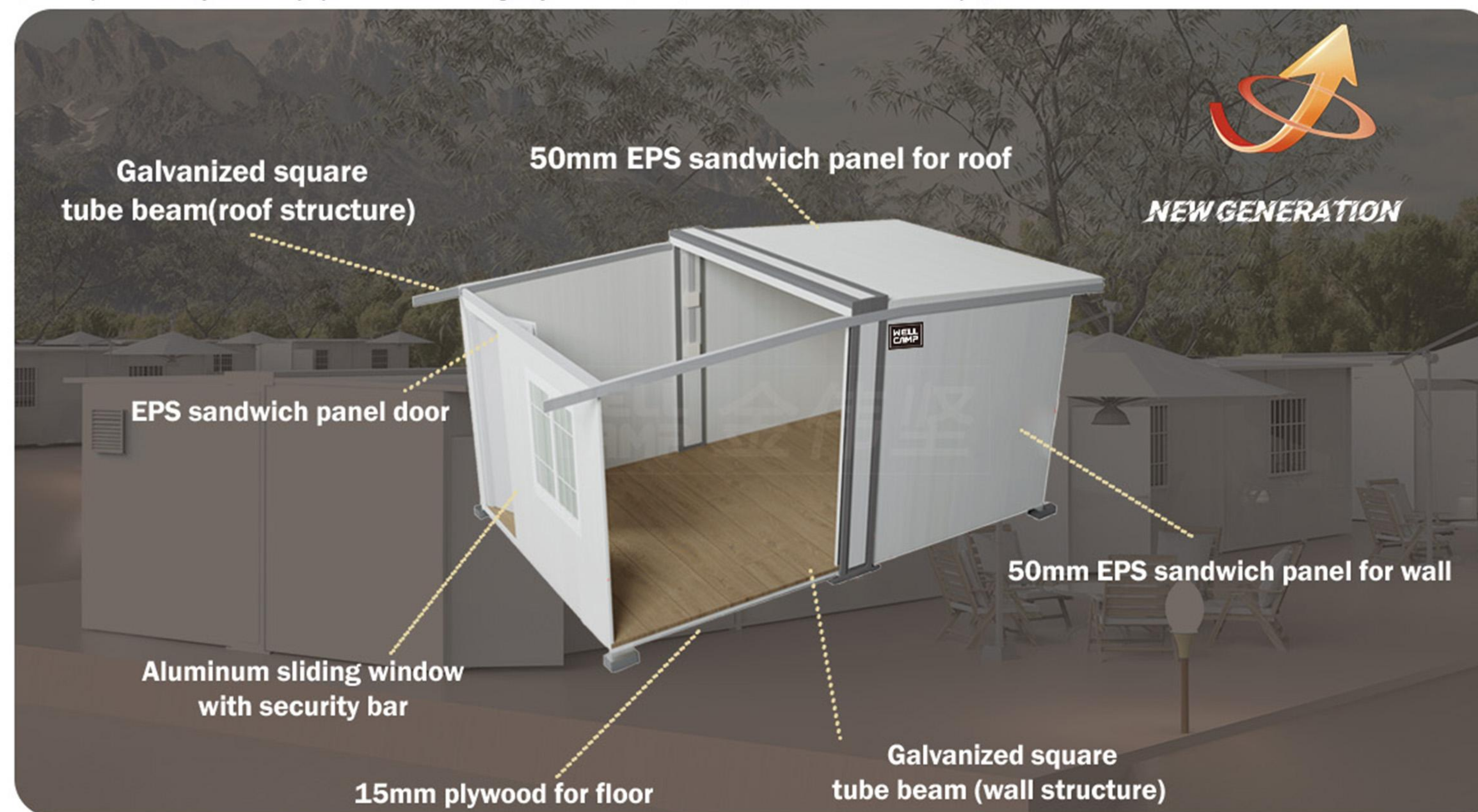

Features:

- 1. Rapid Deployment:** Can be set up in just 2 minutes using only manual power.
- 2. Time Efficiency:** Saves 90% of installation time compared to other market products.
- 3. Cost-Effective Transportation:** 1 package is 1 completed house, the most can be 20 houses loaded into a 40HQ container,
- 4. Complete and Ready-to-Use:** Comes with pre-installed doors and windows, and is waterproof.
- 5. Easy Handling:** Equipped with loading rollers for effortless loading and unloading.
- 6. Long Lifespan:** Designed to last 20 years, suitable for both immediate emergency response and long-term use.

BASIC DESIGN

A
10 M²

Size: 2.3Mx4.6Mx2.5H
20 UNITS / 40HQ

B
14 M²

HOT SALE PRO
Size: 2.95Mx4.8Mx2.5H
12 UNITS / 40HQ

C
20 M²

Size: 3.9Mx5.15Mx2.5H
6 UNITS / 40HQ

FOR MORE DESIGN

<p>MEGA 1</p> <p>HOT SALE 20 M²</p> <p>3.9Mx5.15Mx2.5H 5 units / 40HQ</p> <p>1 Bedroom 1 Bathroom</p>	<p>MEGA 2</p> <p>20 M²</p> <p>3.9Mx5.15Mx2.5H 6 units / 40HQ</p> <p>2 Bedroom Design</p>	<p>ULTRA</p> <p>HOT SALE 40 M²</p> <p>5.15Mx7.8Mx2.5H 5 units / 2x 40HQ</p> <p>2 Bedroom 1 Bathroom</p>
--	--	--



EXPANDABLE CONTAINER HOUSE

(This expandable container house is widely used in Villa resort, Emergency Function, Relief, Field Clinic, Site Offices etc.)

Size: 5.8Mx6.3Mx2.5H

(Luxury)

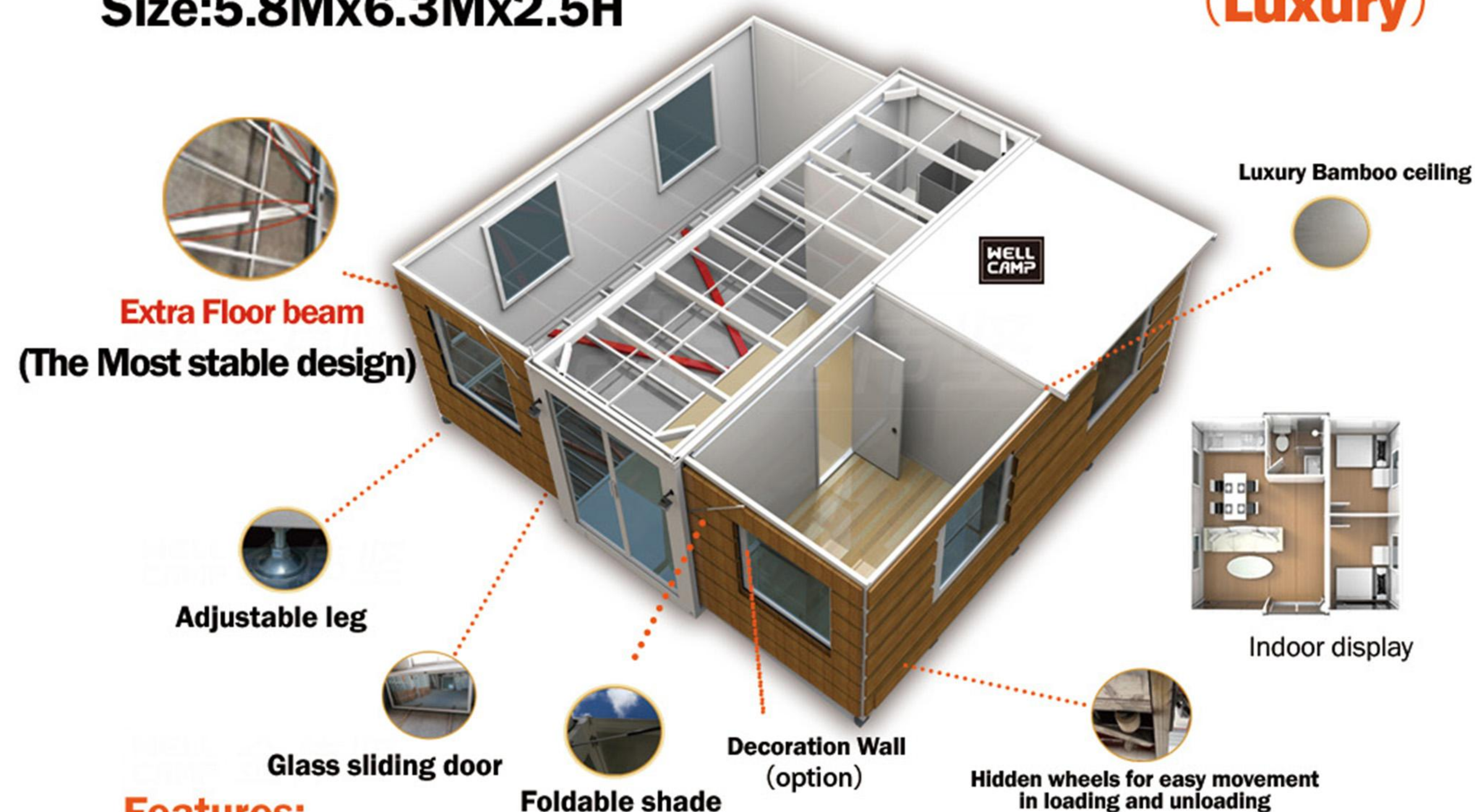

Features:

1. Galvanized steel structure 3.5mm
2. 50mm EPS/Rock wool/ PU sandwich panel for wall
3. Roof: 100mm glass wool insulation (Main body); +50mm EPS sandwich panel (Extension),
4. Window: Double glass sliding/ top-hung window
5. Door: Double glass sliding door + Sandwich panel doors.
6. Floor: 15mm Bamboo floor + 3.5mm luxury SPC floor tile

(Economic)

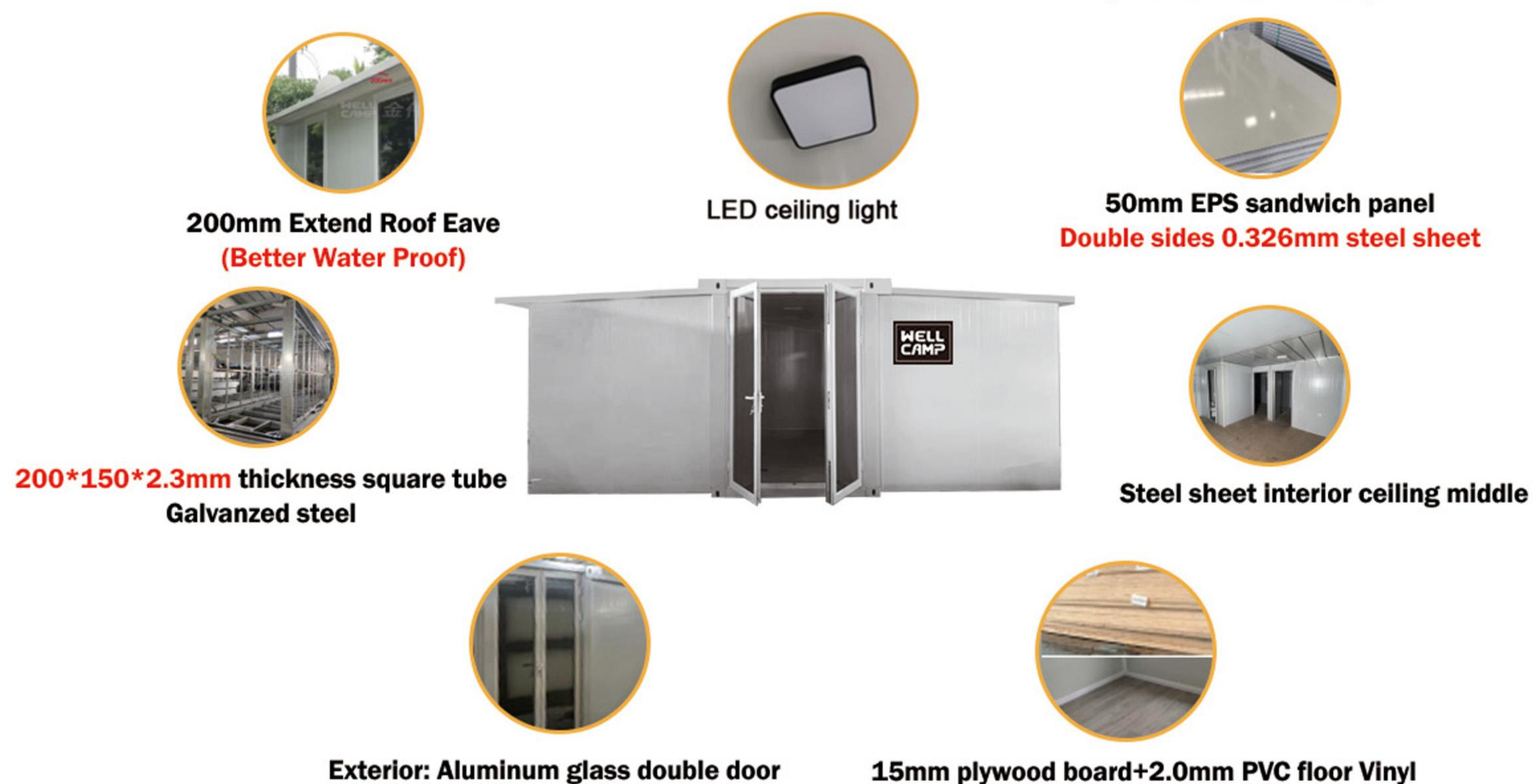

INSTALL 5 STEPS 1 HOUR INSTALL 1 HOUSE



EXPANDABLE LUXURY VILLA



Size: 5.8Mx6.3Mx2.5H

2 UNITS/40HQ

EXPANDABLE ECONOMIC HOME *New!*



Size: 5.8Mx6.3Mx2.5H

2 UNITS/40HQ

40 FEET EXPANDABLE VILLA



Size: 6.3Mx11.6Mx2.5H

1 UNIT/40HQ

FOR MORE DESIGN



5.8Mx4.8Mx2.5H
6 units /40HQ
27.84 M²

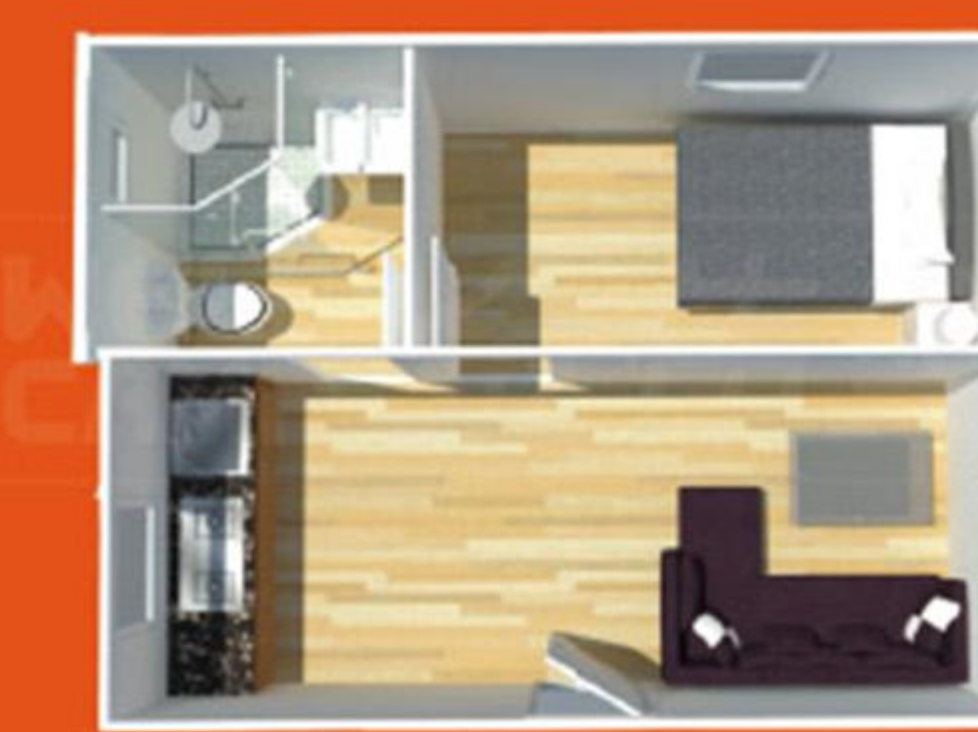

5.8Mx4.25Mx2.5H
2units /40HQ
24.65 M²



6.3Mx11.6Mx2.5H
1 units /40HQ
73 M²

Apple Cabin

• HIGH SPACE UTILIZATION

• WIDE RANGE OF APPLICATIONS

• MODULAR DESIGN

• EASY TO INSTALL

• MOVE-IN READY

• SAFE AND DURABLE

• CUSTOMIZATION

• HIGH SPACE UTILIZATION



1



2

Size: 3.3Mx6Mx3H
8 units/40HQ

Size: 3.3Mx8Mx3H
6 units/40HQ

INSTALL

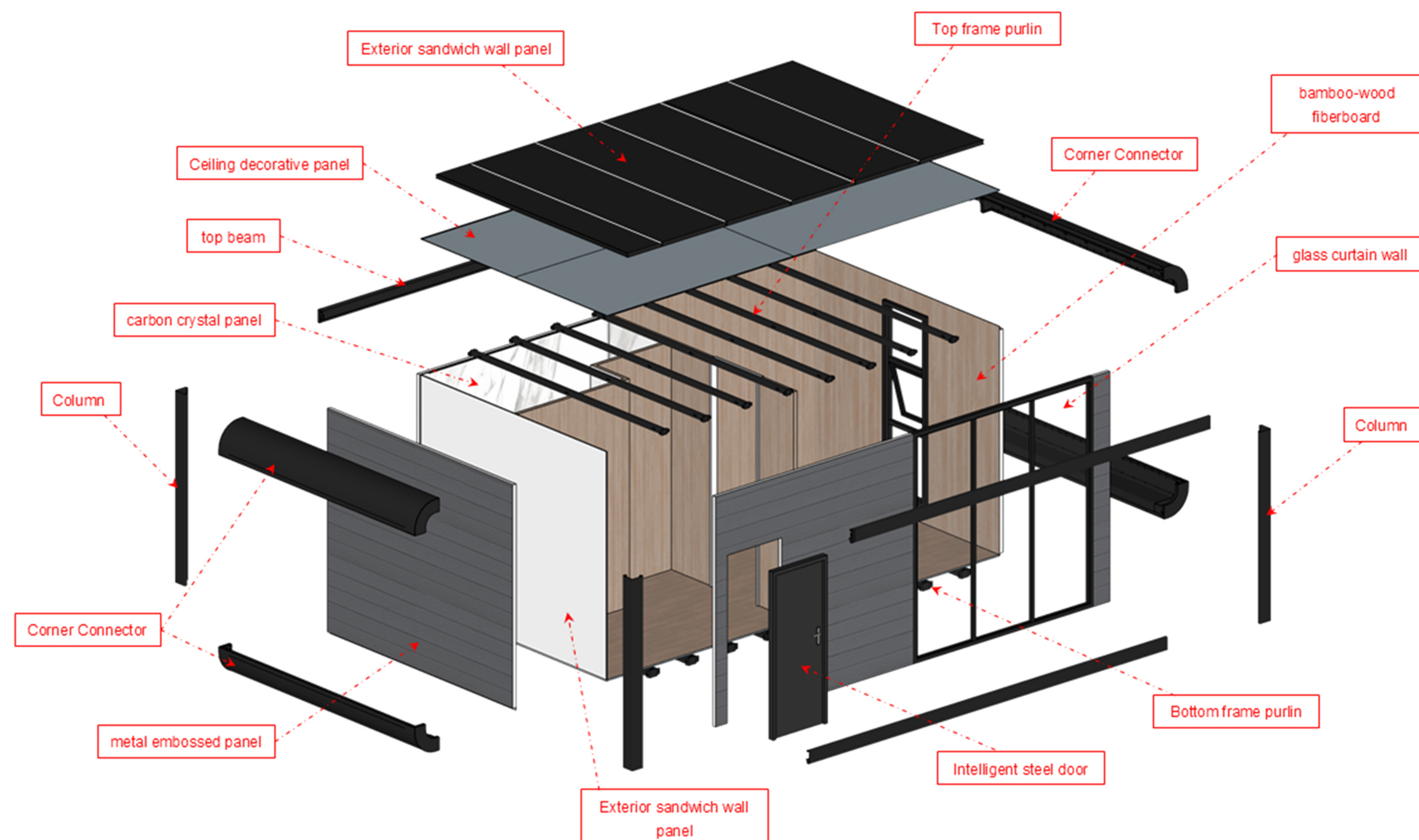

INTERIOR VIEW



PREFAB LABOR CAMP K HOUSE

(This K prefabricated house is widely used in construction sites and labor camp for dormitory, canteen, clinic and laundry room, etc.)



3KX12KX3P Canteen



7KX20KX6P Dormitory



K house with steel Base



LAYOUT:

Features:

1. "C" section steel for columns and beams.
2. 50mm EPS/Rock wool/ Glass wool sandwich panel for wall & roof.
3. PVC windows and sandwich panel doors.
4. 1x40HQ can load around 280-320 m2.



Type A: 3KX12KX3P Dormitory

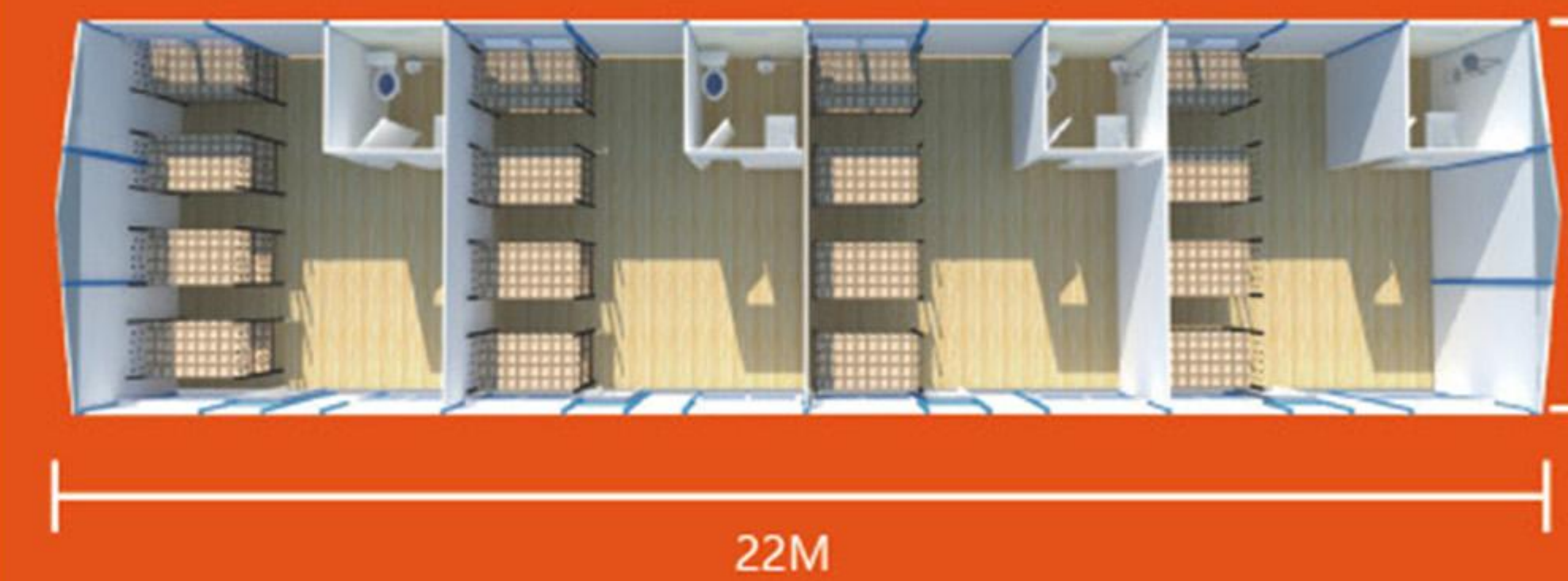

Type B: 3KX12KX3P Dormitory

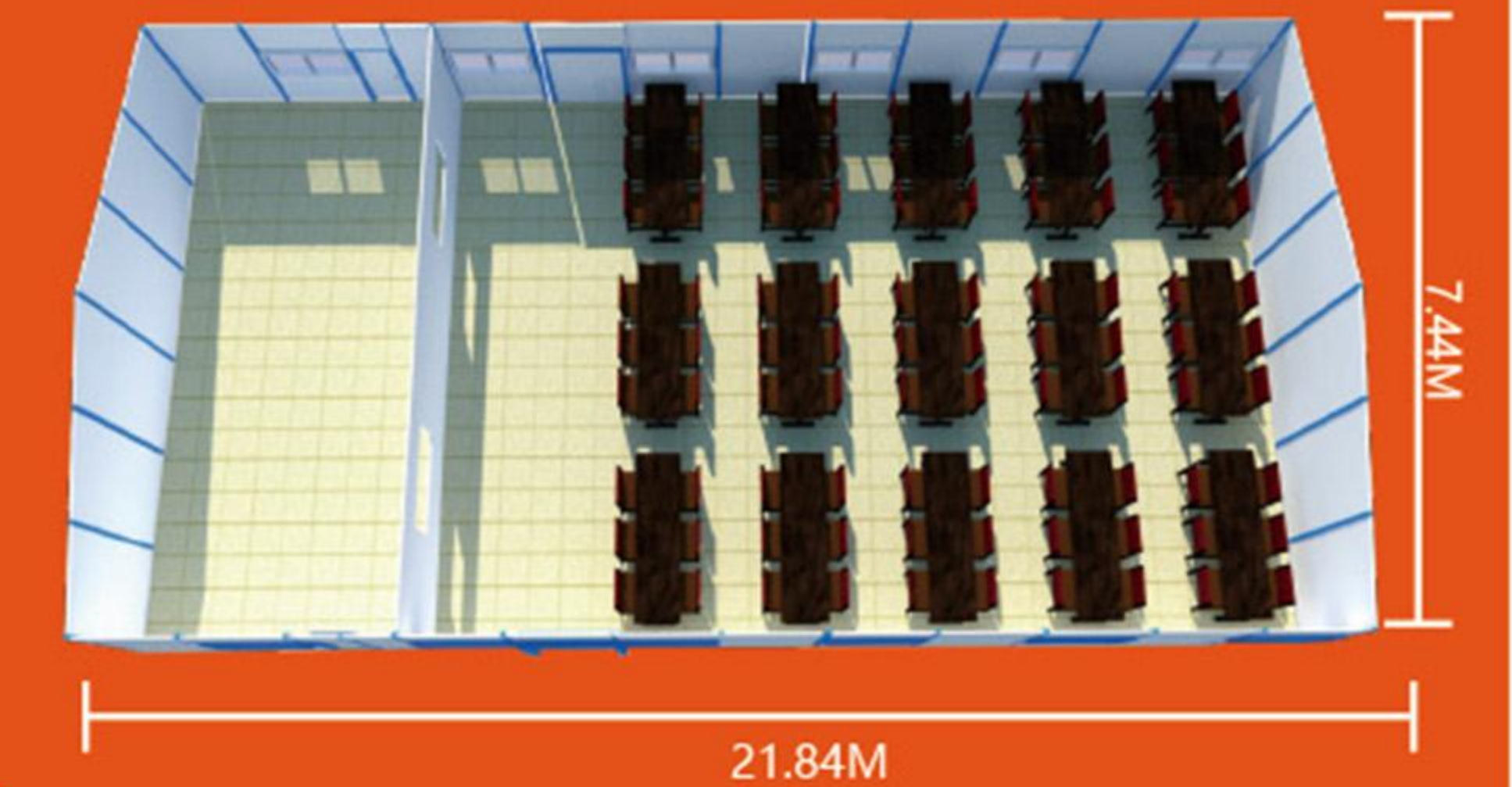

Type D: 6KX12KX3P Canteen



Type C: 4KX20KX3P Dormitory

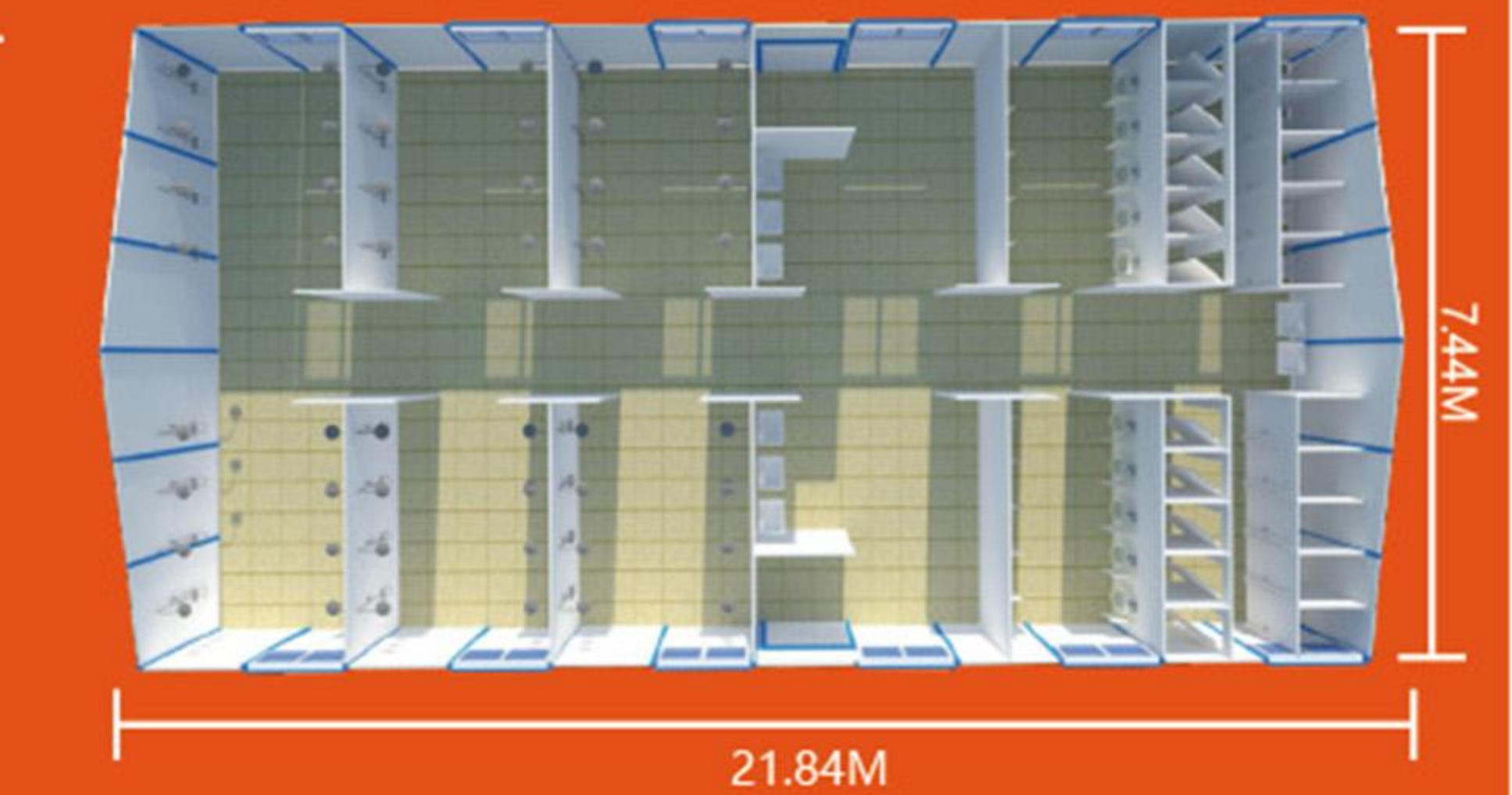

Type E: 6KX12KX3P Bathroom

Camp HOUSE

(Apartment design, have living room, bedroom, bathroom and outside kitchen.
All the steel can be galvanized, the service time can more than 20 years.)



Features:

1. Steel structure (Painted or Galvanized).
2. 50mm EPS/Glass wool sandwich panel for wall and roof.
3. PVC windows and sandwich panel doors.
4. Easy to assemble and disassemble for several times.

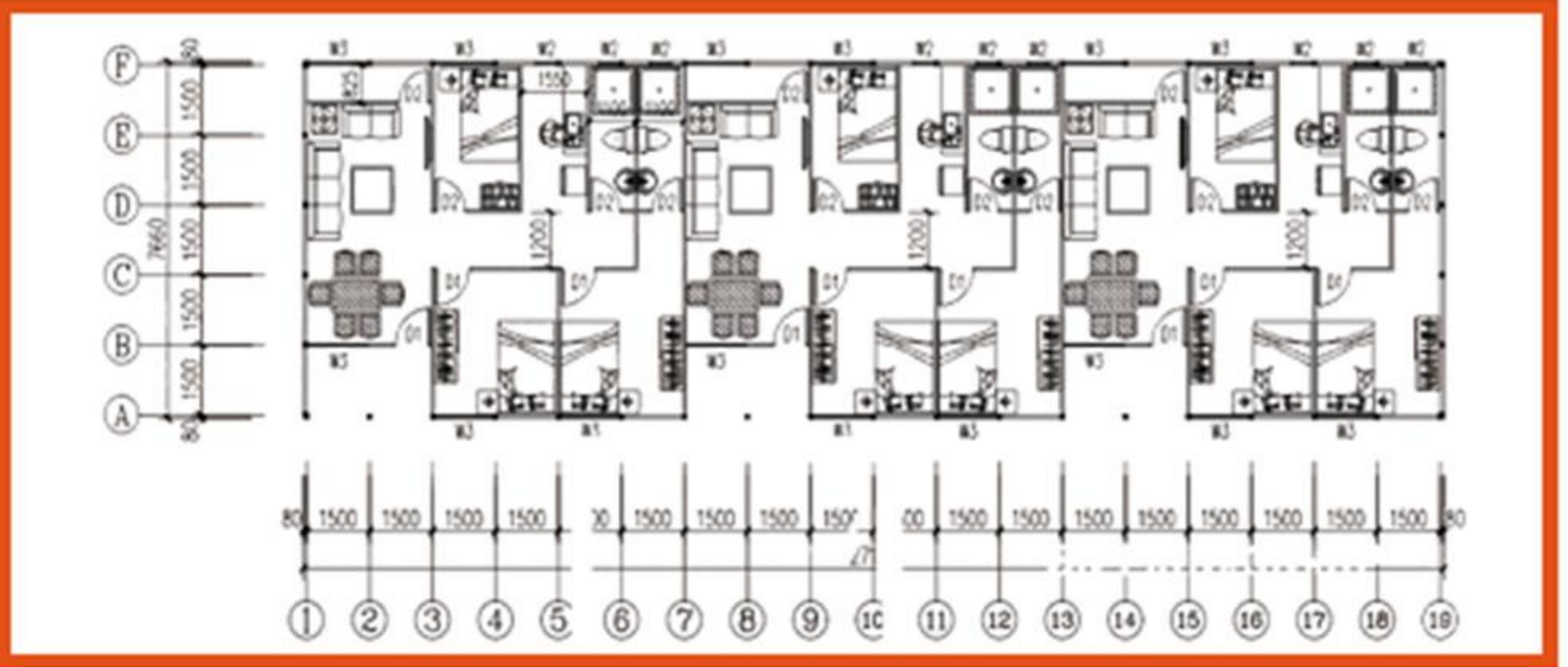

TYPE A

SIZE:3Kx3Kx3P
41.8M²
ONE BEDROOM

TYPE B

SIZE:3Kx5Kx3P
52M²
TWO BEDROOM

TYPE C

SIZE:3Kx8Kx3P
82.73M²

TYPE D

SIZE:5Kx7Kx3P
119.45M²

TYPE E

SIZE:3Kx6Kx3P
62.27M²

The area comparing form of 2 slope K house

K house: 1K=1.82m, 1P=0.95m

Length	Width	ONE FLOOR (3P)			TWO FLOOR(6P)			THREE FLOOR(9P)		
		3K	4K	5K	3K	4K	5K	3K	4K	5K
4	K	45.53	59.07	72.61	103.79	130.87	157.95	176.04	216.66	257.28
5	K	56.67	73.52	90.38	126.97	160.68	194.39	211.27	261.83	312.39
6	K	67.81	87.98	108.14	150.16	190.49	230.82	246.51	307.01	367.50
7	K	78.95	102.43	125.90	173.35	220.30	267.26	281.74	352.18	422.61
8	K	90.09	116.88	143.67	196.53	250.11	303.69	316.98	397.35	477.72
9	K	101.22	131.33	161.43	219.72	279.93	340.13	352.21	442.52	532.83
10	K	112.36	145.78	179.19	242.91	309.74	376.57	387.45	487.70	587.94
11	K	123.50	160.23	196.96	266.09	339.55	413.00	422.68	532.87	643.05
12	K	134.64	174.68	214.72	289.28	369.36	449.44	457.92	578.04	698.16
13	K	145.78	189.13	232.48	312.47	399.17	485.88	493.16	623.21	753.27
14	K	156.92	203.58	250.25	335.65	428.98	522.31	528.39	668.38	808.38
15	K	168.06	218.03	268.01	358.84	458.79	558.75	563.63	713.56	863.49
16	K	179.19	232.48	285.77	382.03	488.61	595.19	598.86	758.73	918.60
17	K	190.33	246.93	303.54	405.21	518.42	631.62	634.10	803.90	973.71
18	K	201.47	261.38	321.30	428.40	548.23	668.06	669.33	849.07	1028.82
19	K	212.61	275.84	339.06	451.59	578.04	704.49	704.57	894.25	1083.93
20	K	223.75	290.29	356.83	474.77	607.85	740.93	739.80	939.42	1139.04
21	K	234.89	304.74	374.59	497.96	637.66	777.37	775.04	984.59	1194.15
22	K	246.02	319.19	392.35	521.15	667.48	813.80	810.27	1029.76	1249.26

Explanation: The two floor's house has two pcs stair in standard. Each side of gable wall has one. The stair's area is 4.5m²/pc. The three floor stair is 16m²/pc. The area will increase or reduce according to the stair's quantity.

The regular of area counting way:

1. The house area: Exterior wall length x exterior wall width x floor number.
2. Standard stair: 4.5m²/pc, corner stair(special for three floors house): 16m²/pc
3. Awning area: house shadow area x 0.5.
4. Aisle board area: house shadow area.
5. Total area=①+②+③+④
6. Except the no standard house, this regular is suitable for all the house.
7. Above regular also is fit for the flat style house.

Features:



PREFAB LABOR CAMP T HOUSE

(This T prefabricated house is widely used in construction sites and labor camp for dormitory, canteen, clinic and office, etc.)



Features:

1. Square tube steel for columns and beams.
2. 50mm EPS/Rock wool/PU sandwich panel for wall & roof.
3. Aluminum sliding windows and sandwich panel doors and steel doors.
4. Modern design. All the steel structures are hidden inside.



Simple home



Uganda Dormitory



Mountain House

FAST INSTALLTION! NO NEED FOUNDATION!
 • Sea Site • Plantation • Disaster Camp • Mining Camp



Size: 8.37mX4.235mX2.6H (35M²)

LUXURY TYPE

Size: 14.26mX5.97mX2.6H (85M²)

Size: 18mX5.97mX2.6H (107M²)

Size: 10.84mX5.97mX2.6H (64.7M²)



BORDER HOUSE *FAST INSTALLTION! NO NEED FOUNDATION!*

• **Sea Site** • **Plantation** • **Disaster Camp** • **Mining Camp**



01

... **DORMITORY** ... **(147.84M²)**

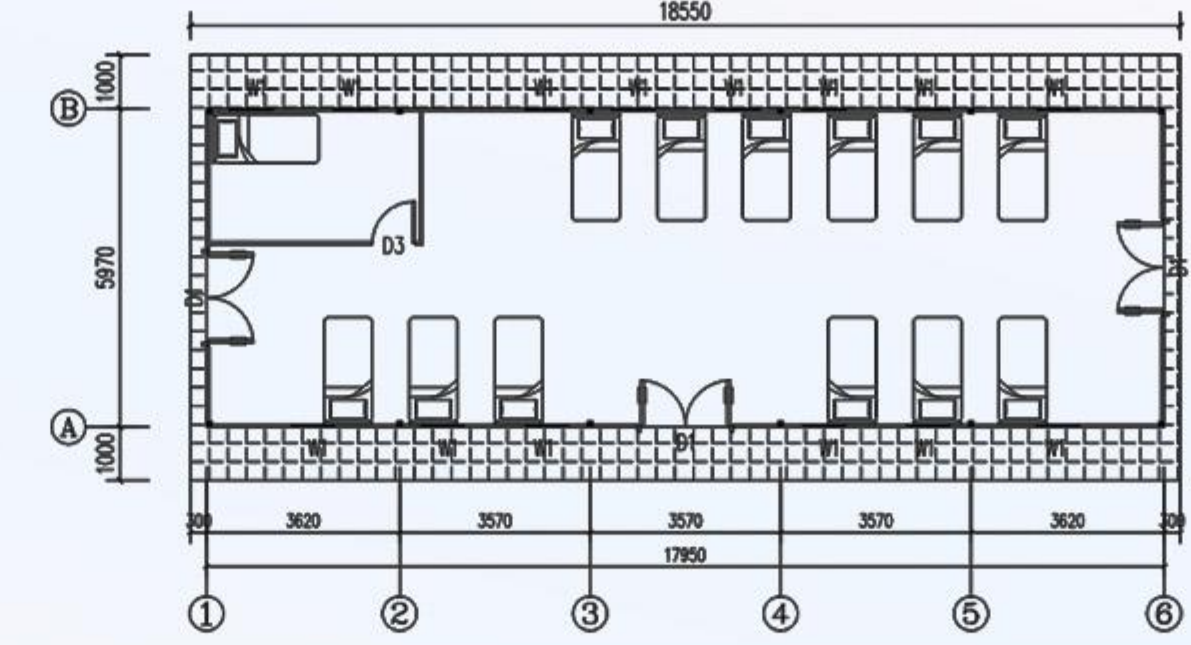

02

... **OFFICE** ... **(147.84M²)**

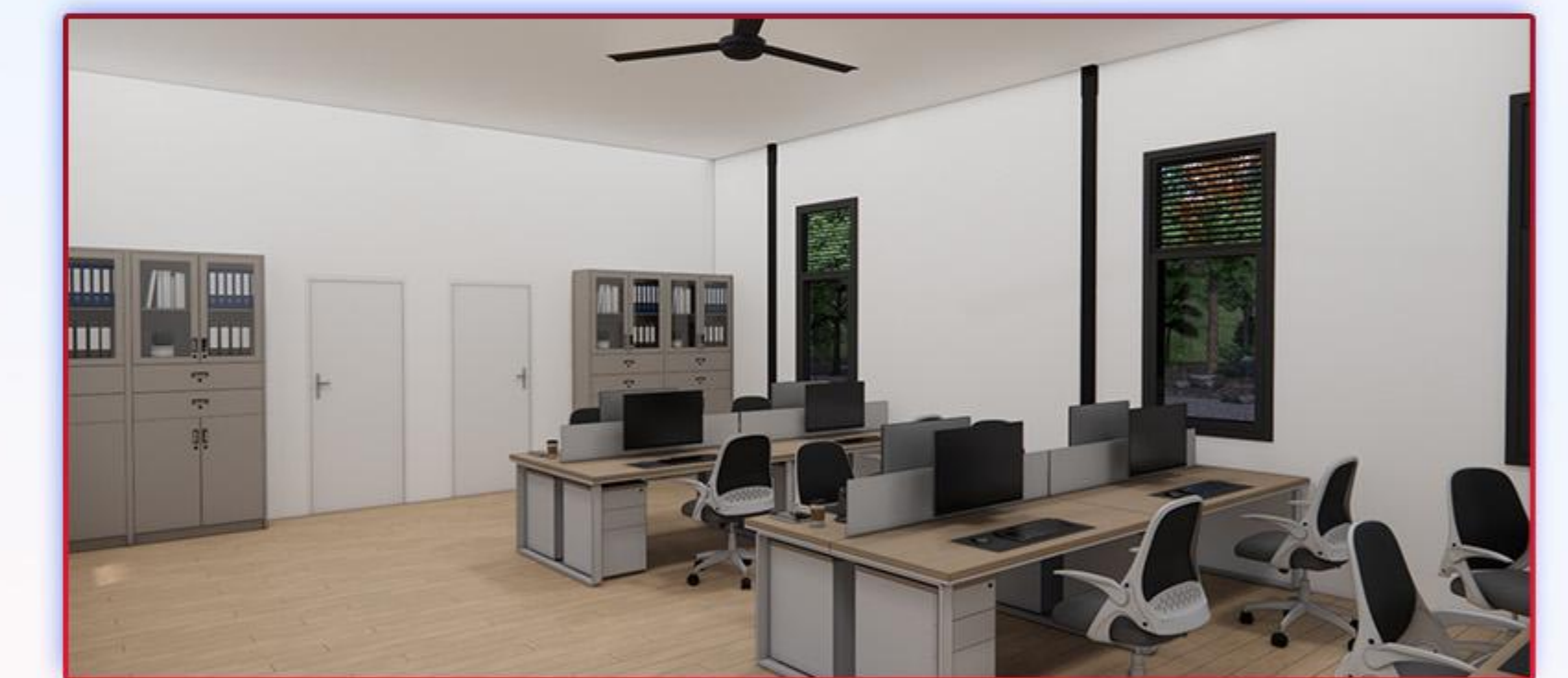
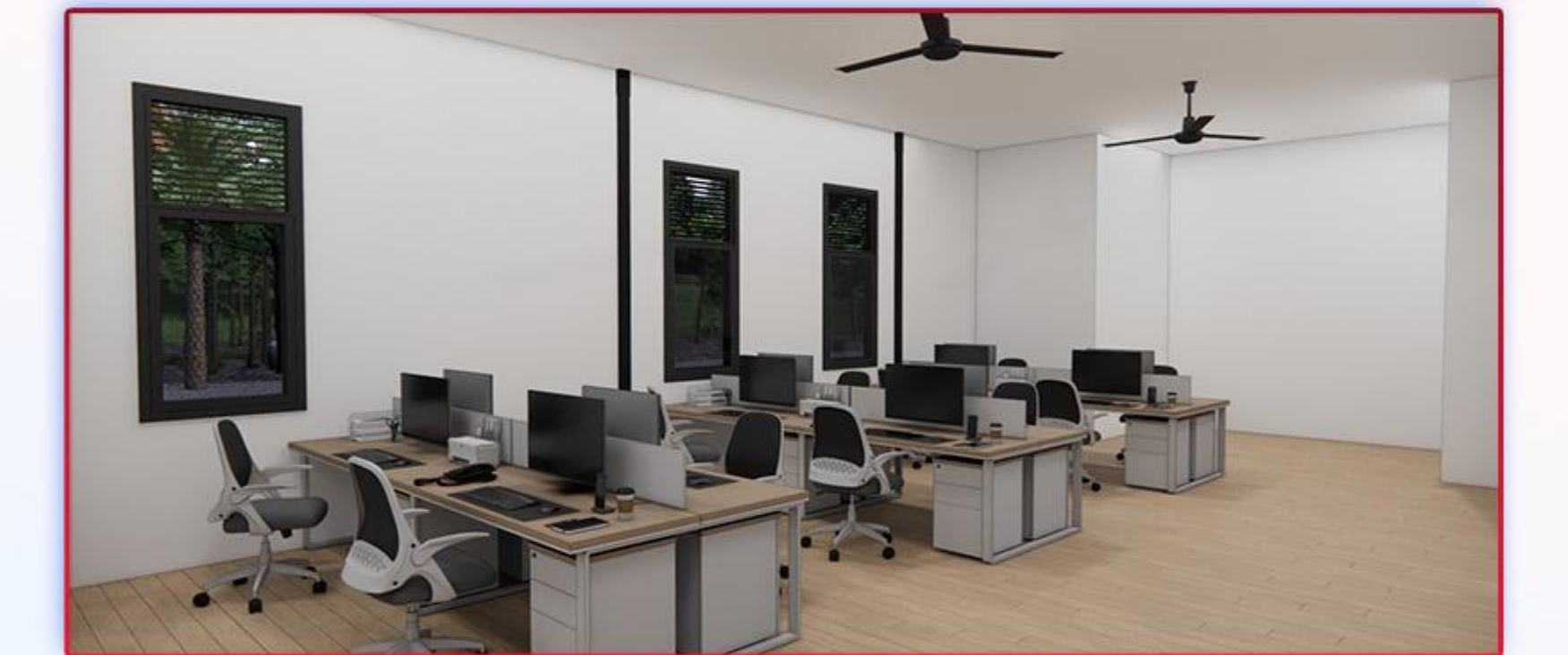
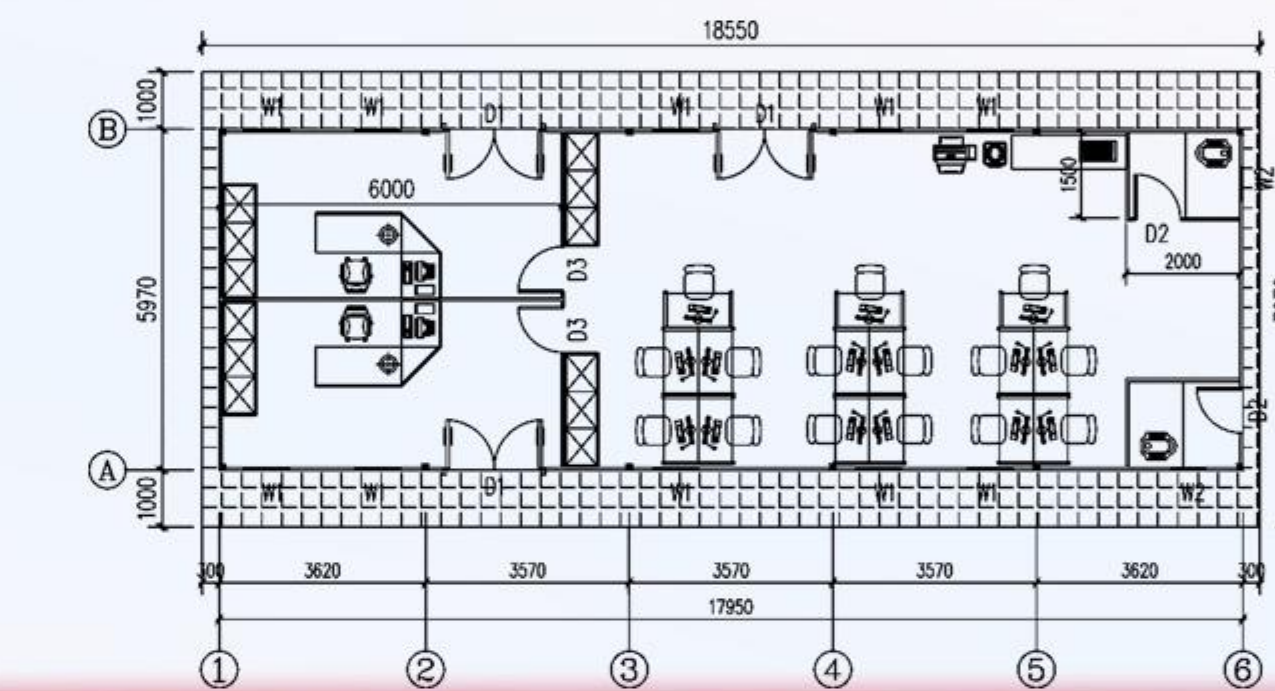

03

... **KITCHEN** ... **(147.84M²)**

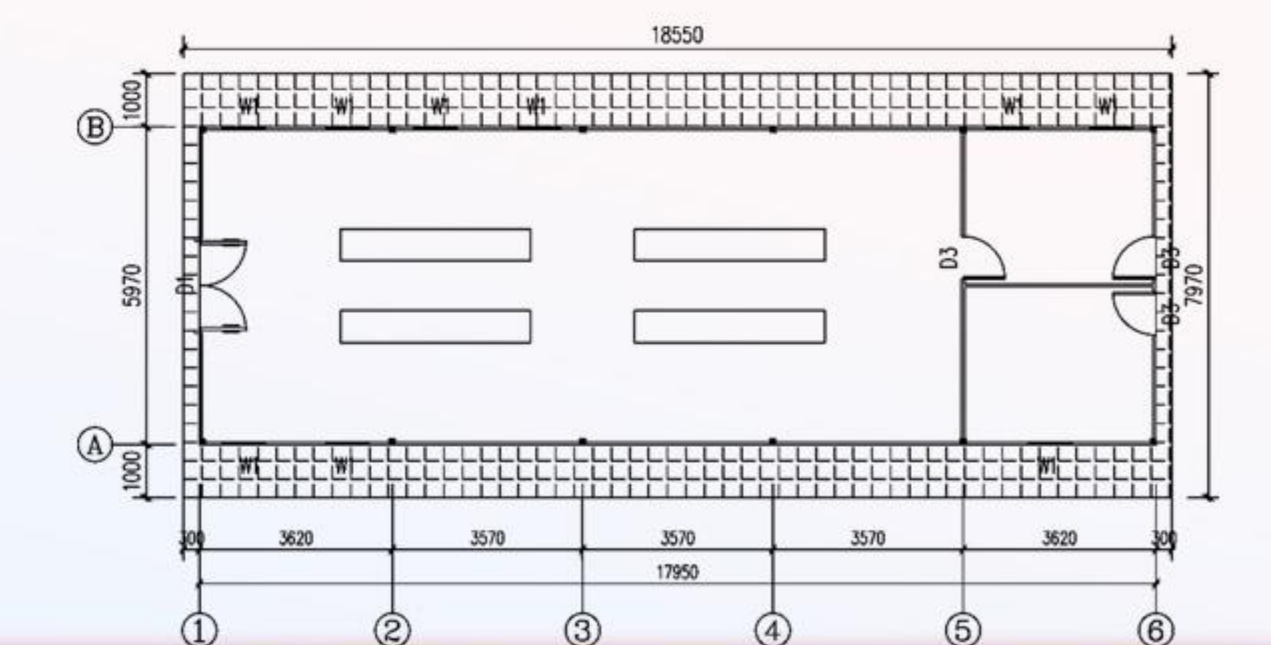

Desert House

Size: 3.6mX11.7mX2.8H (42.12M²)

Mining Camp Site Office
Accommodation Refugee Camp
Oil & Gas Field Construction Camp



Features:

- 1. Galvanized steel structure.
- 2. 250/75/100 mm EPS/Rock wool/PU sandwich panel for wall
- 3. 0.5mm steel sheet+50mm glass wool insulation + steel ceiling for roof
- 4. PVC sliding window & Steel door
- 5. 18mm MGO board for floor.

ACCESSORIES

<p>DOOR</p>	<p>KITCHEN CABINET</p>
<p>FLOOR</p>	<p>HOT SALE BUNK BED</p>
<p>SANITARY WARE</p>	
<p>ACCESSORIES</p>	

LIGHT STEEL VILLA

(Steel structure, sandwich panel for wall and roof, steel doors and aluminum sliding windows.)



Sandwich panel villa(simple villa)

105.59m² (3 bedroom)



72.2m² (3 bedroom)



50.54m² (2 bedroom)



PORTABLE TOILETS & Guard House

(These portable toilets are widely used in playgrounds, parks, construction sites & labor camp.)



Type A

1. Material: EPS panel + Aluminum + Steel;
2. Size: 1.15mX1.15mX2.3H
3. Fittings: Squat/Sitting toilet bowl+washing basin+ water tap+ventilation fan+lock.
4. Weight: 90-110 kg/set.
5. Transportation: This model can be shipped disassembled or fully assembled.



Type B

1. Material: HDPE Plastic(UV-proof)
2. Size: 1.15mX1.15mX2.3H
3. Accessories: Seated toilet bowl+waste tank+washing basin+water tap+ventilation+pipe+foot pumps+ mirror+in-use indicator+gender sign.
4. Weight: 115KGs.
5. Transportation: 20GP: 30units / 40HQ: 65units.



Stainless steel Guard House

1. Stainless steel
2. Wall & Roof: 50mm EPS sandwich panel + Stainless steel sheet
3. Aluminum flooring
4. stainless steel sliding windows + stainless steel door
5. include electrical system



EPS Guard House

1. Aluminum flooring
2. Wall & Roof: 50mm EPS sandwich panel
3. aluminum sliding windows + EPS door
4. include electrical system

Prefabricated toilet

(SINGLE UNIT) Unit: 40HQ (18 Assembled / 42 Disassembled)
20GP (8 Assembled / 16 Disassembled)

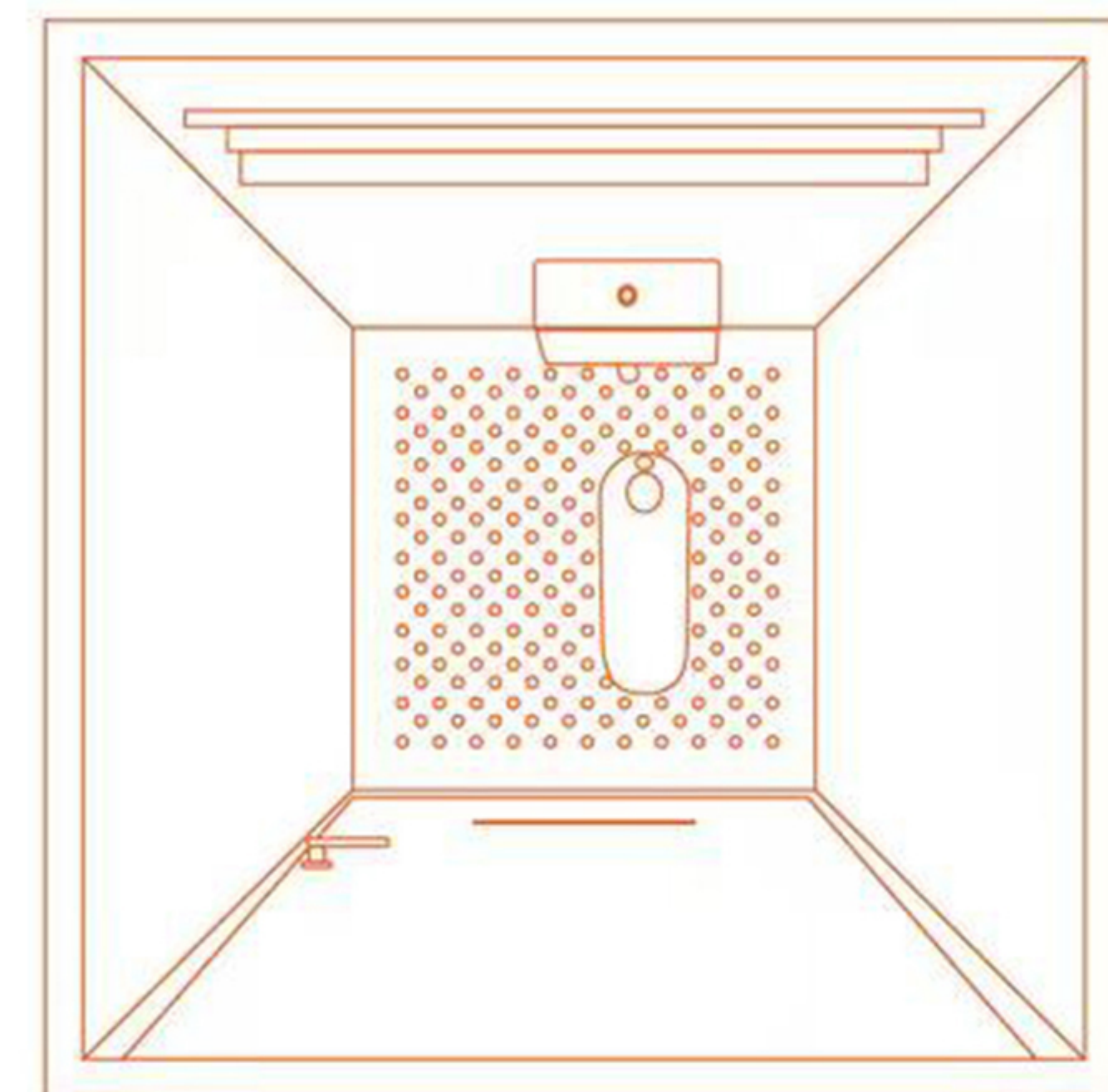

Product configuration

304 panel stainless steel,(1.0 thick)urinalis also 304 stainless steel.

Column material :1.2 solid thick galvanized steel plate

Column material :1.2 solid thick galvanized steel plate

Foam wallboard :5 cm thick.

Internal configuration: multi-functional upper hanging window,toilet special steel door, energy-saving water tank washingcolumn basin, LED voice controlled energy-saving lamps,domestic first-line brand sewage pipe

Unit size

Size	Squat model unit size		
frame size	1120	1220	2280
inside dimension	970	1070	1994

Product Features

Can be packed in bulk loading (container loading)save freight

Fine workmanship,high aesthetics

Combined fast design,fast installation speed

Convenient transfer, disassembly times up to 5-8 times

Electrostatic spraying anti-corrosion process,longer service life

Size	Squat double size		
frame size	2145	1220	2280
inside dimension	1995	1070	1994

Prefabricated toilet

(DOUBLE UNIT) Unit: 40HQ (8 Assembled Units / 21 Disassembled Units)
20GP (4 Assembled Units / 8 Disassembled Units)

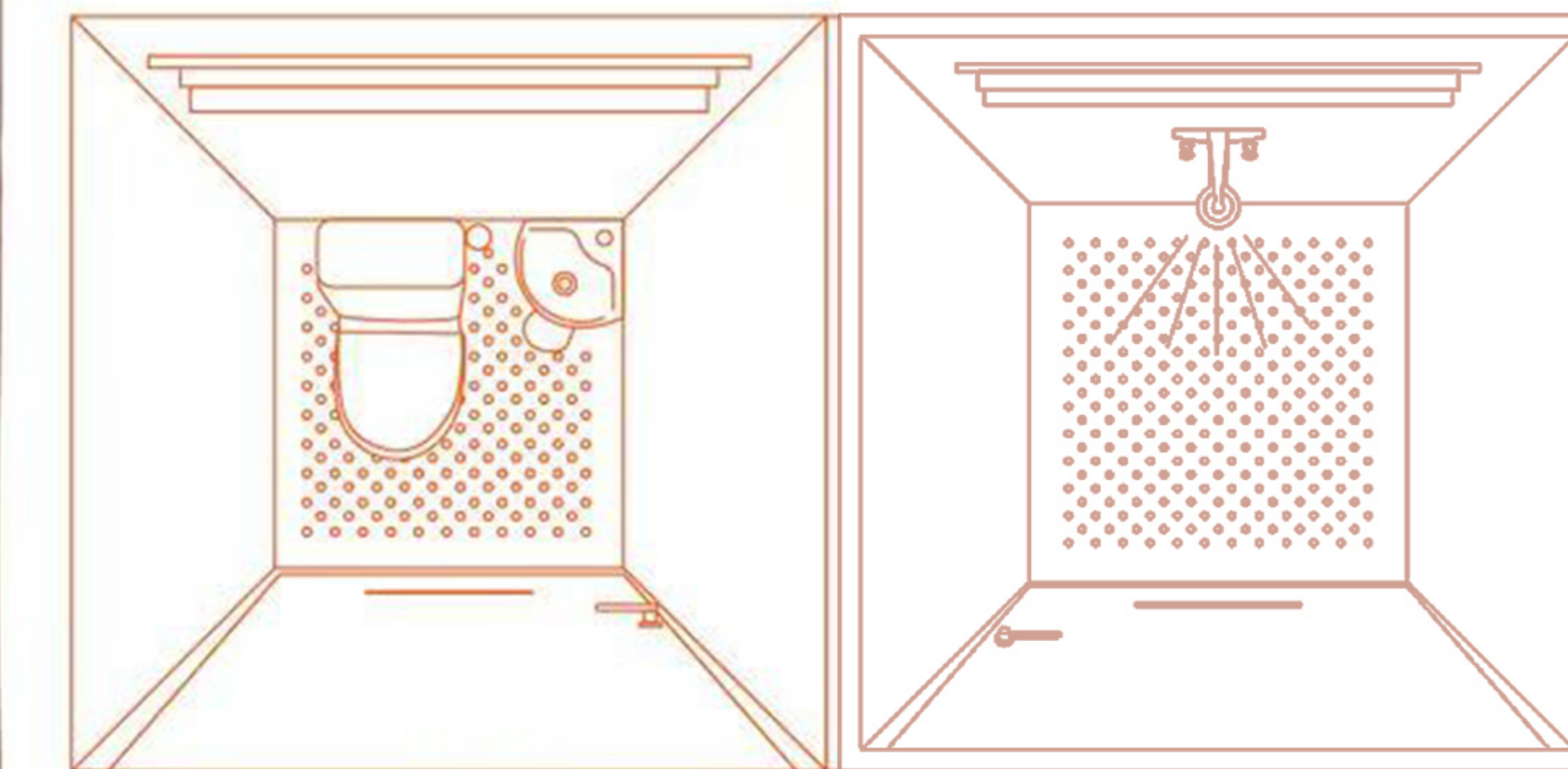

Product Features

304 panel stainless steel,(1.0 thick)urinalis also 304 stainless steel.

Column material :1.2 solid thick galvanized steel plate

Column material :1.2 solid thick galvanized steel plate

Foam wallboard :5 cm thick.

Internal configuration: multi-functional upper hanging window,toilet special steel door, energy-saving water tank washingcolumn basin, LED voice controlled energy-saving lamps,domestic first-line brand sewage pipe

Unit size

Size	Toilet model unit size		
frame size	1120	1220	2250
inside dimension	970	1070	2000

Product Features

Can be packed in bulk loading (container loading)save freight

Fine workmanship,high aesthetics

Combined fast design,fast installation speed

Convenient transfer, disassembly times up to 5-8 times

Electrostatic spraying anti-corrosion process,longer service life

Size	Toilet two-seat size		
frame size	2145	1220	2250
inside dimension	1995	1070	2000

STEEL STRUCTURE WAREHOUSE

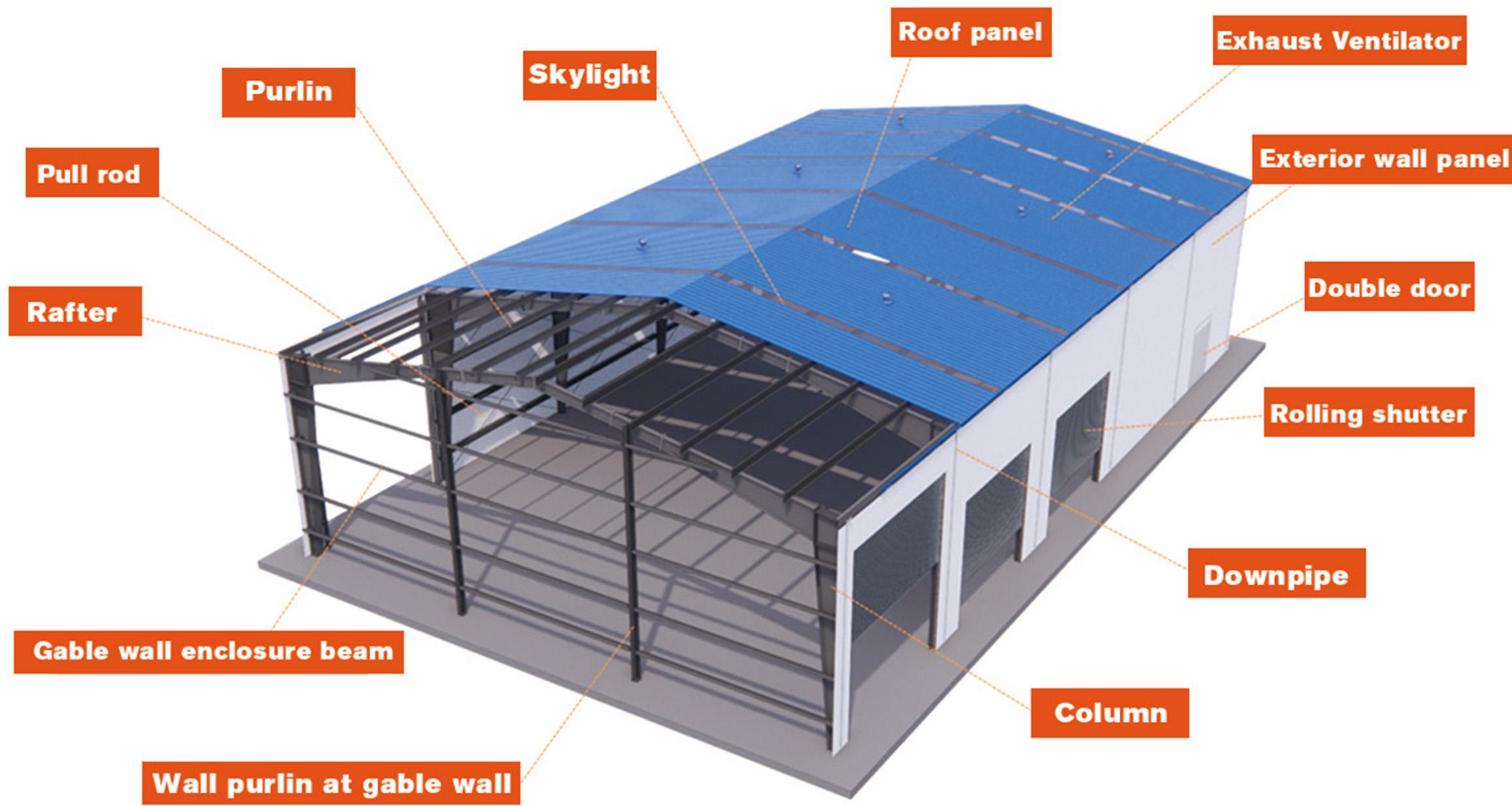

FEATURE

1. "H" section steel for columns and beams.
2. 50mm EPS/Rock wool/PU sandwich panel OR 0.476mm steel sheet for wall & roof. (Customizable)
3. Aluminum sliding windows and steel sliding door or roller shutter door.
4. Optional lighting tiles, ventilation balls; With galvanized gutters & Drain pipes.



Mining Camp



Oil & Gas Camp



CONTAINER HOME

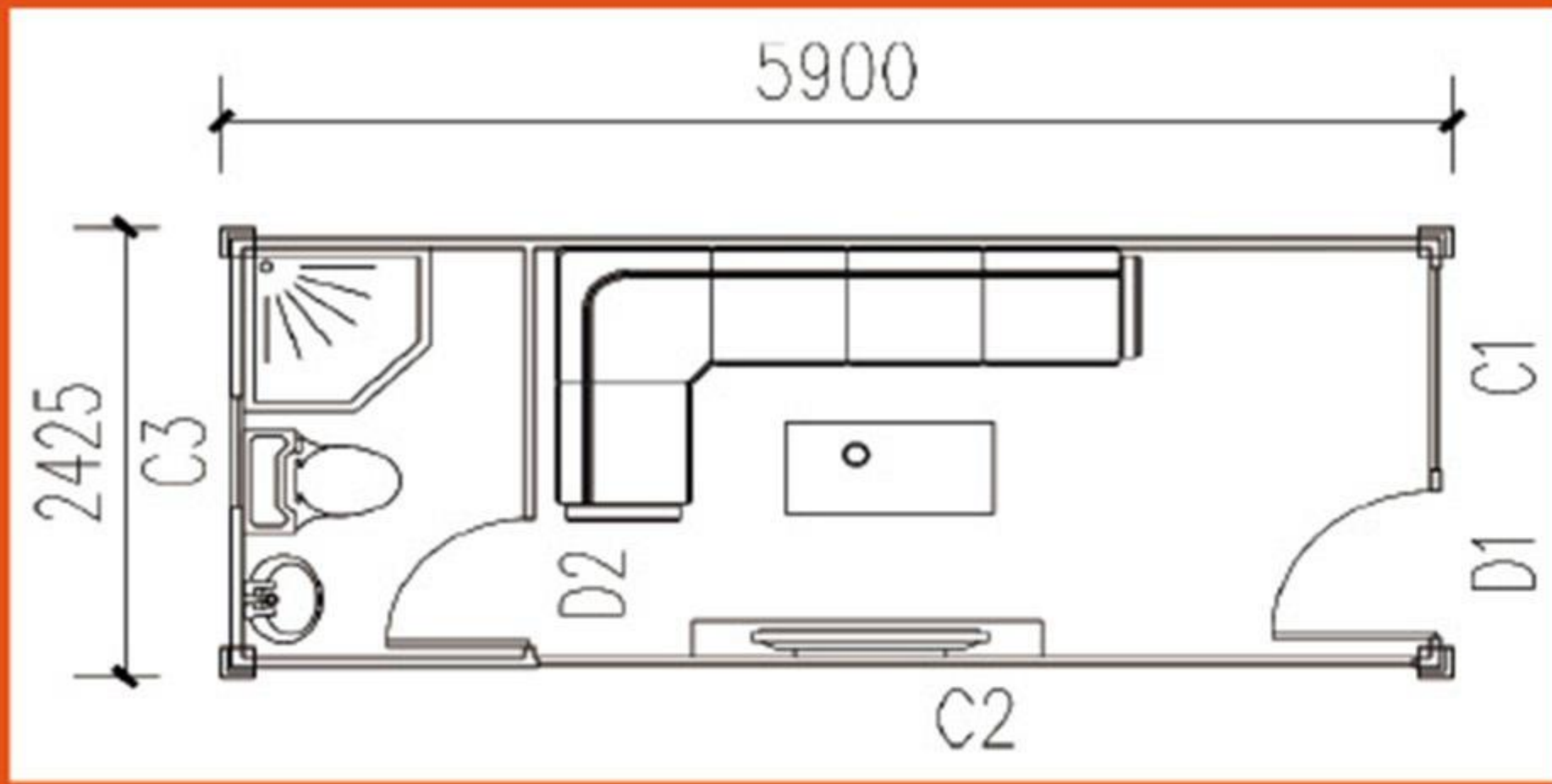

Type A: 2.425MX5.9MX2.8H

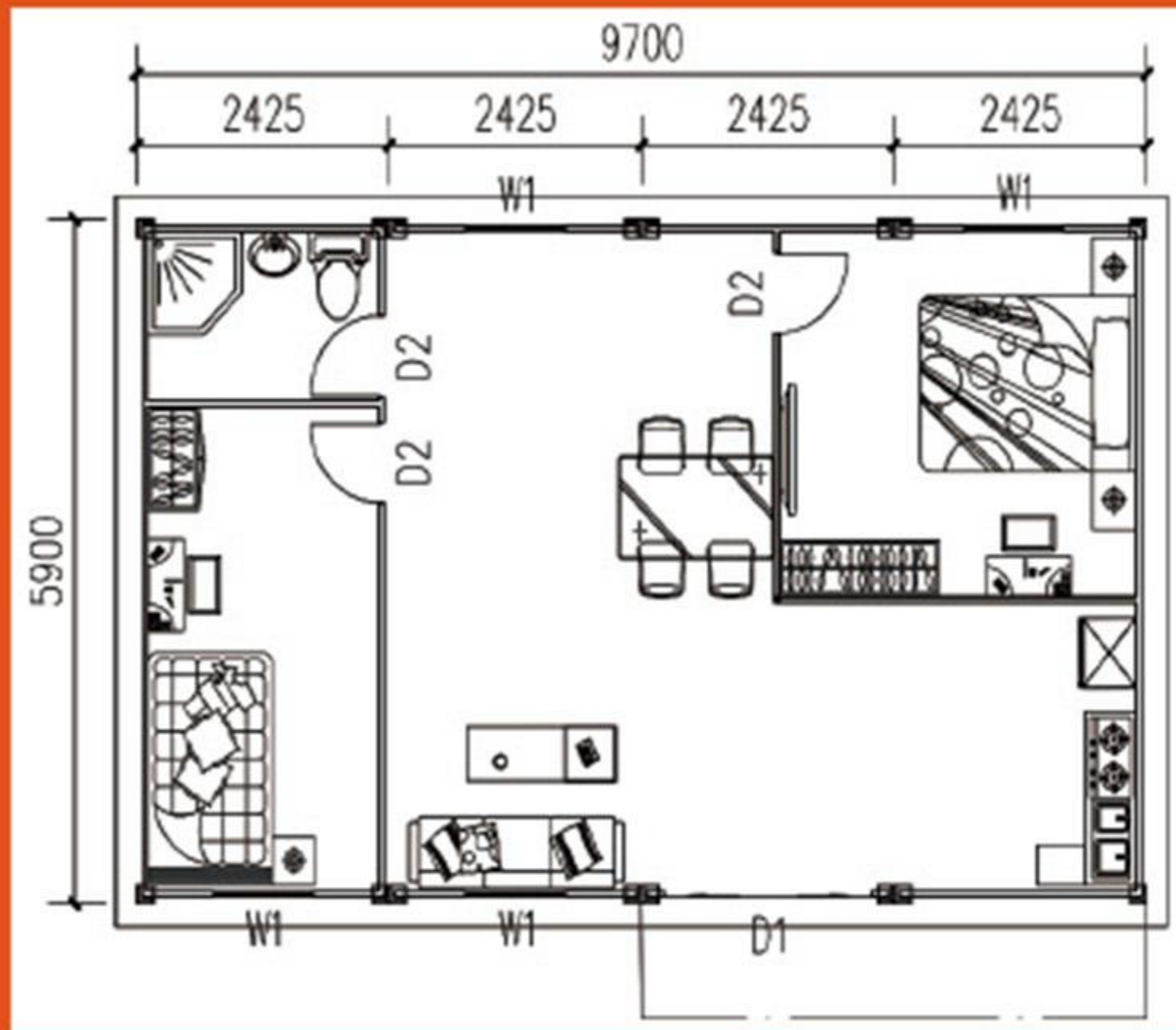

Type B: 5.9MX9.7MX2.8H

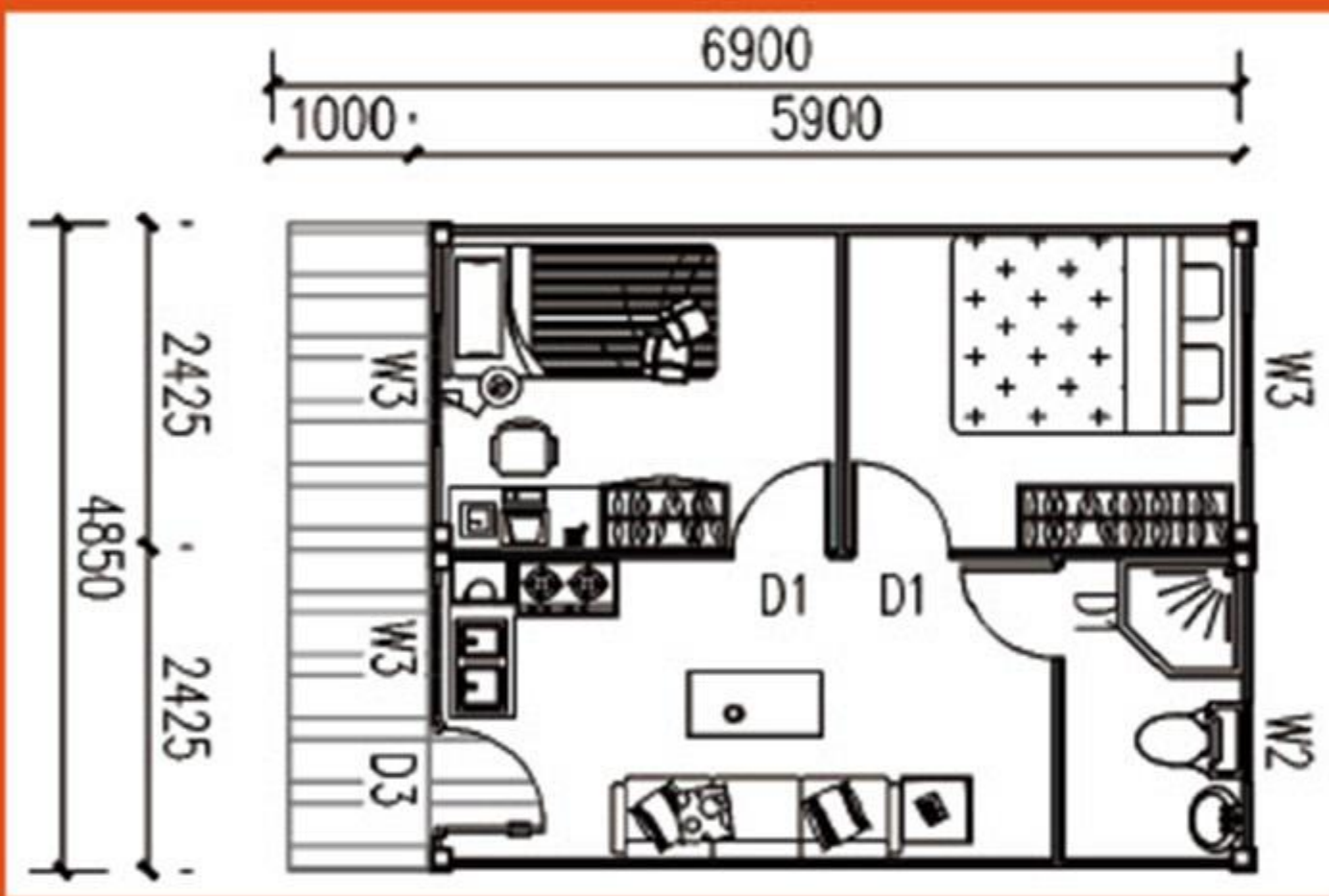

Type C: 4.85MX6.9MX2.8H

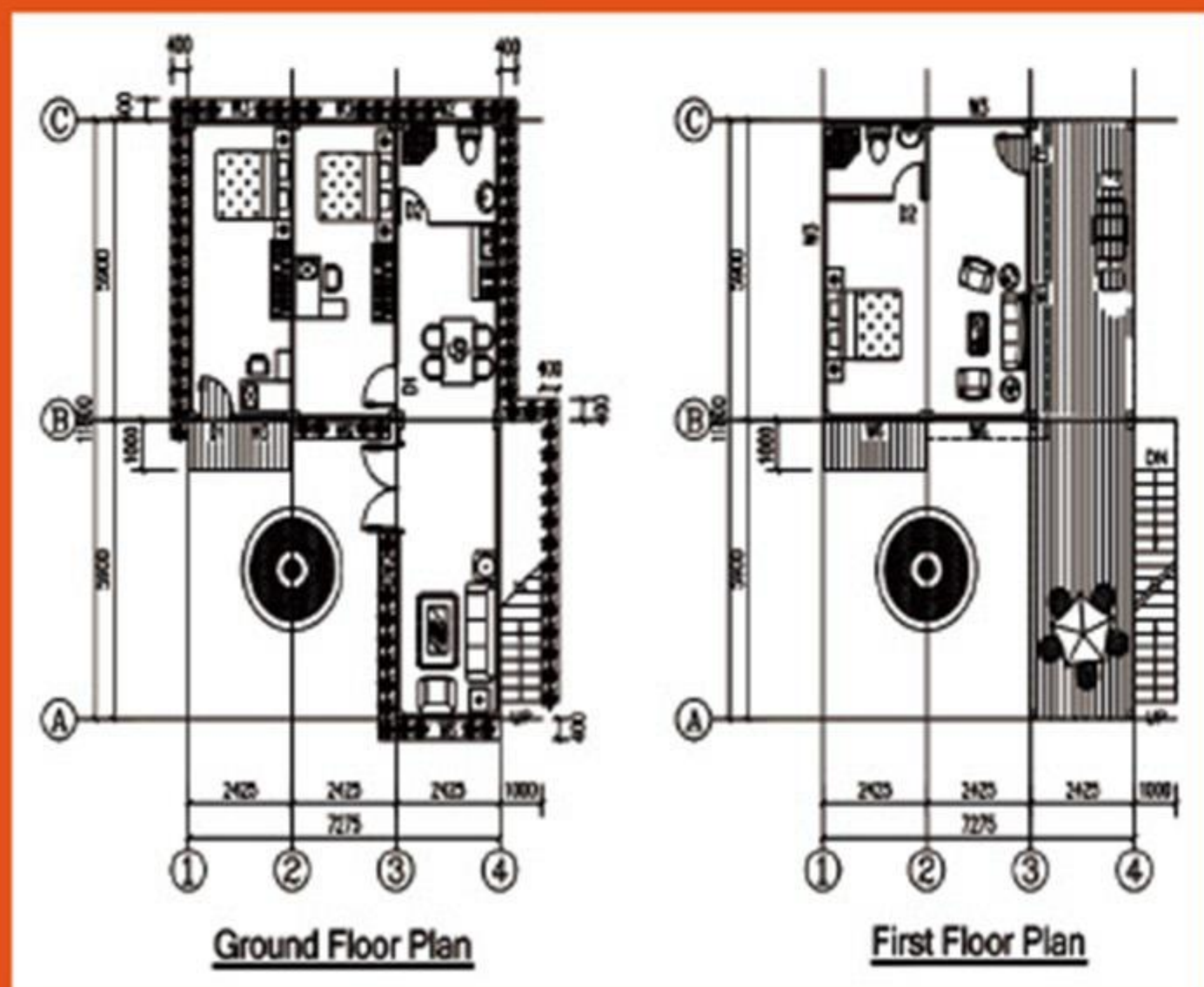

Type D: 7.275MX11.8MX5.6H

CONTAINER HOTEL

COMBINED BY FLAT PACK CONTAINER HOUSE



1. Economic design: Type A + Type B
Luxury design: Type C + Type D
2. Office design: Inside have office, manager room, meeting room, public toilet etc.
3. Accommodation design: Inside have reception room, bedrooms, canteen, public toilet, etc.



CONTAINER OFFICE

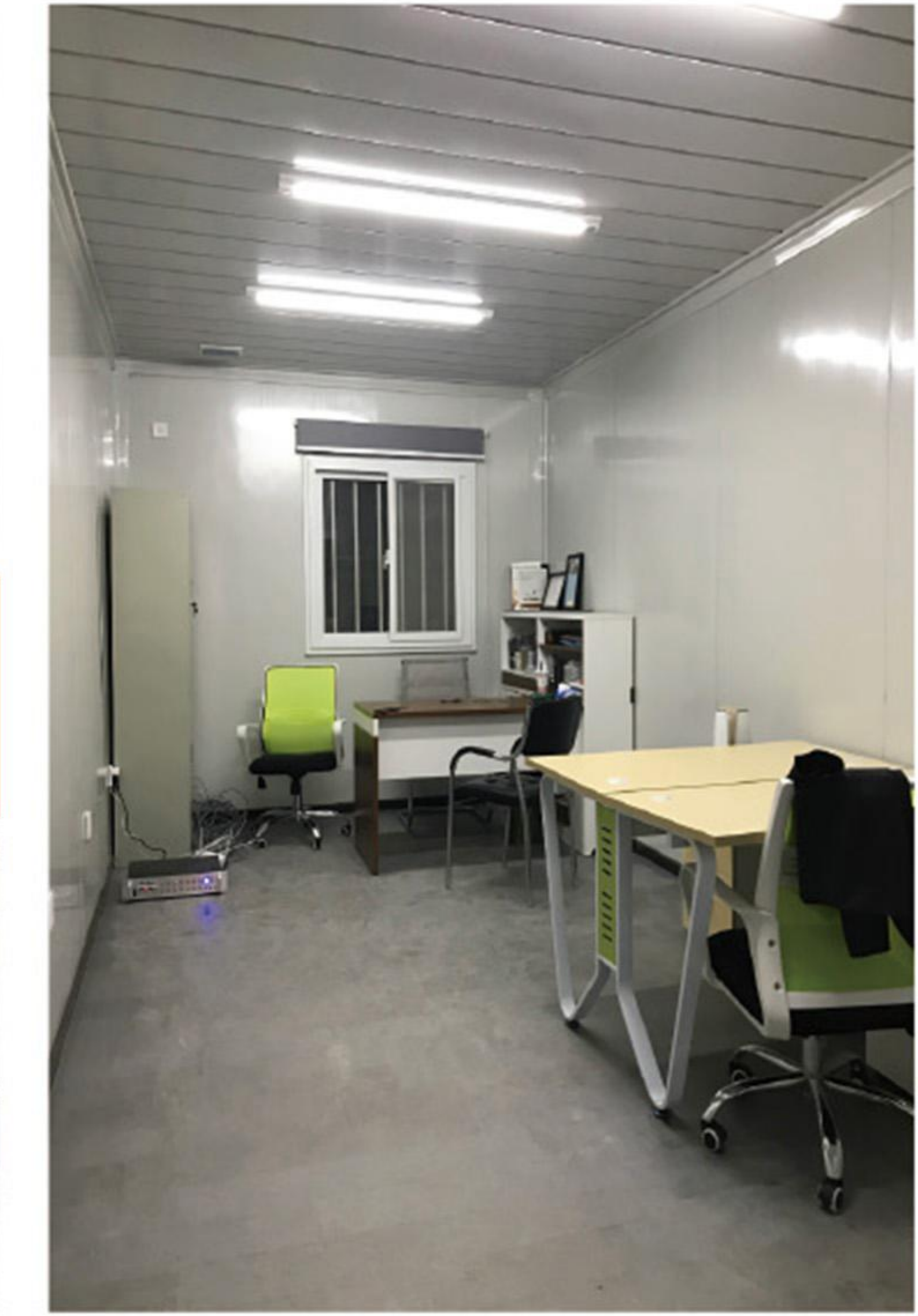
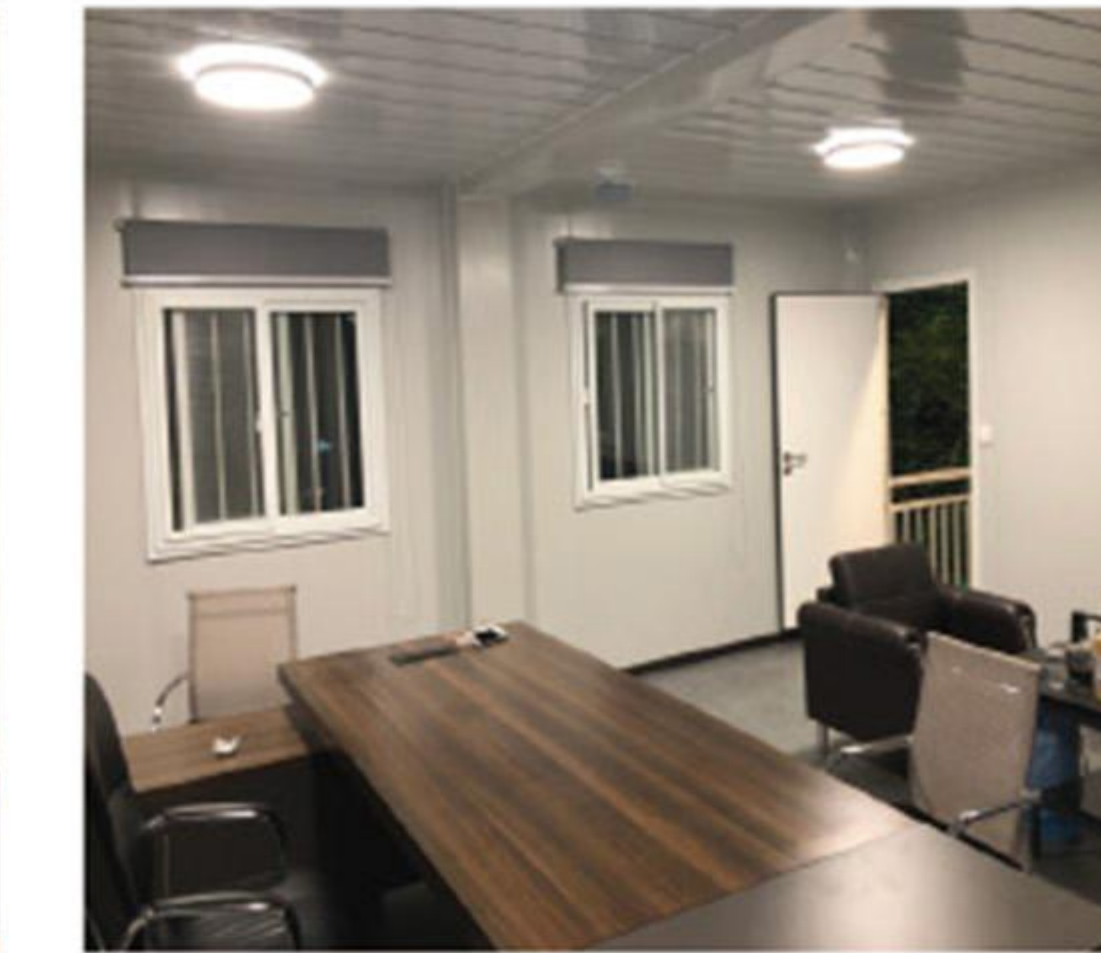

Manager room, office, reception room, meeting room, toilet



Type A: 7.7MX16.975MX5.6H

Ground floor First floor

Type B: 4.85MX5.9MX5.6H

Type C: 31.525MX5.9MX5.6H

Ground floor First floor

Type D: 12.125MX5.9MX5.6H

CONTAINER MALL & CONTAINER SHOP



Type A Expandable container
Two floor coffee shop 46.5m²
Group floor: Expandable design
First floor: with Balcony



Type B ★★★★★
Folding container store 14.5m²
Economic shop

Type C ★★★★★
Flat pack container store 14.31m²
Economic shop



Type C



Type B



Type D

Type D ★★★★★
Flat pack container store 14.31m²
Extended awning 14.31m²
Total 28.62m²

Type E ★★★★★
Luxury container shop
Total 14.31m²

Type F ★★★★★
One floor shop 7m²
Extended awning 7m²
Total 14.31m²



Type E



CONTAINER SCHOOL



Classroom



Accommodation

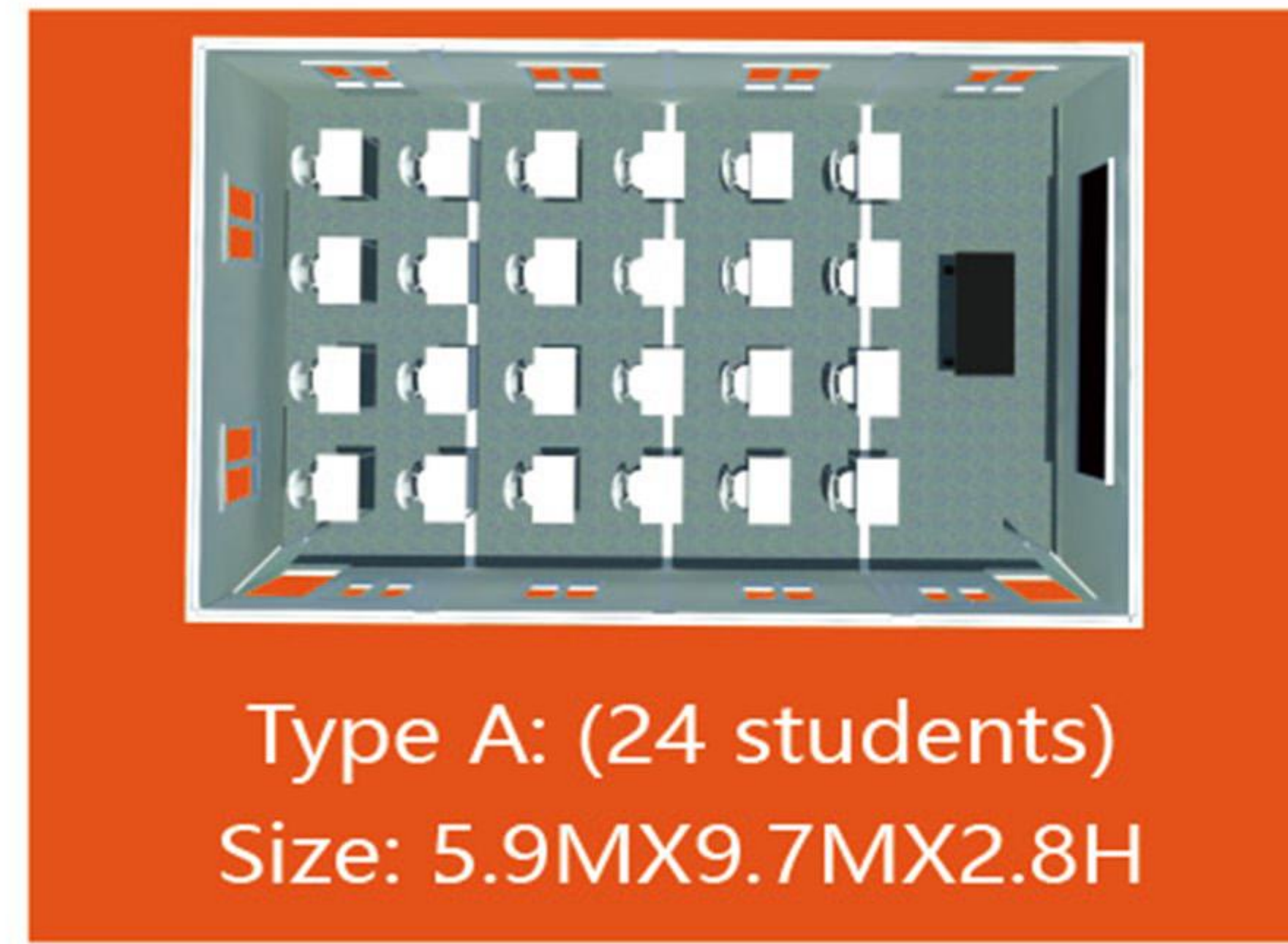

Type A: (24 students)
Size: 5.9MX9.7MX2.8H

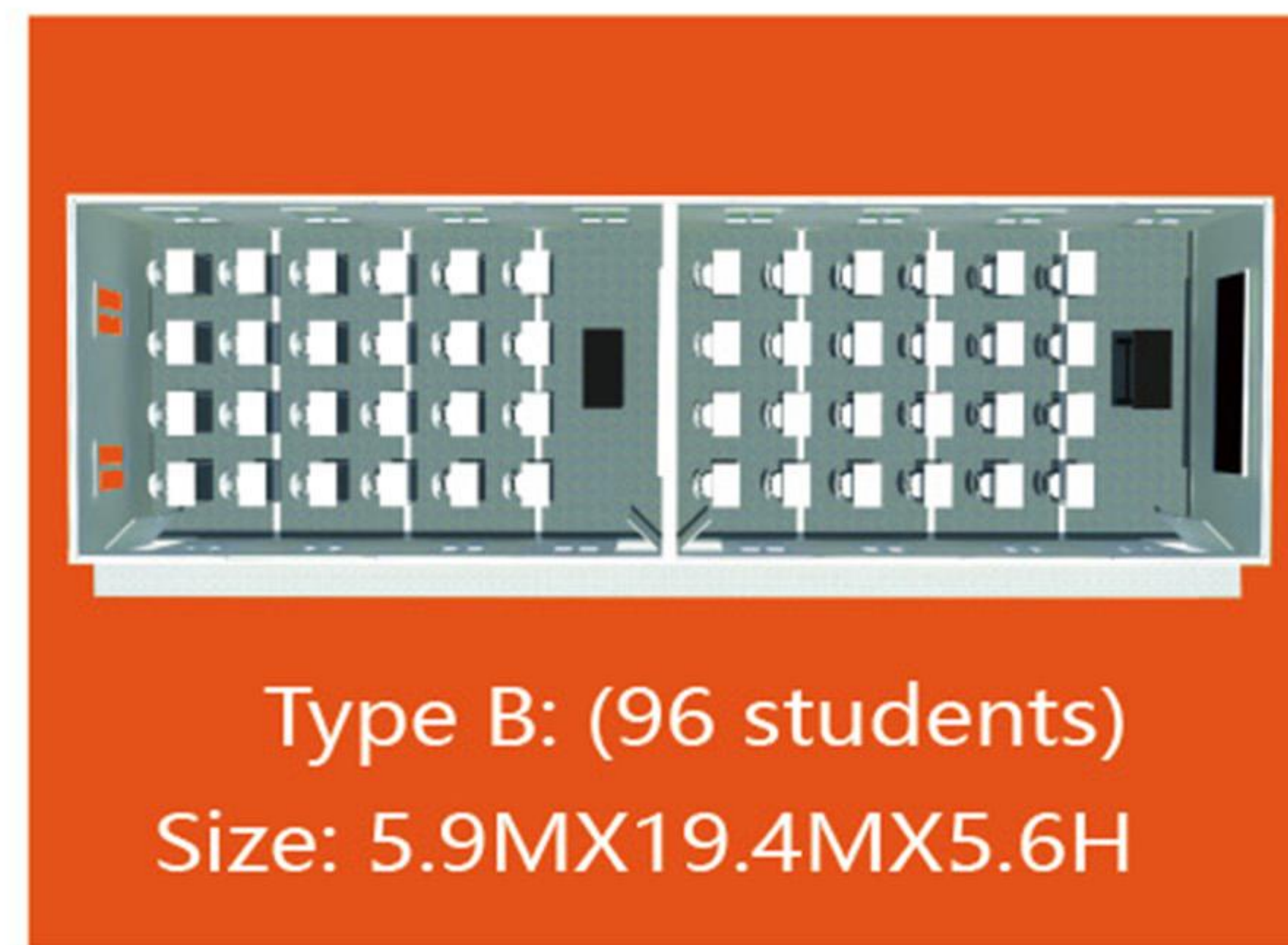

Type B: (96 students)
Size: 5.9MX19.4MX5.6H



PREFAB K CLASSROOM

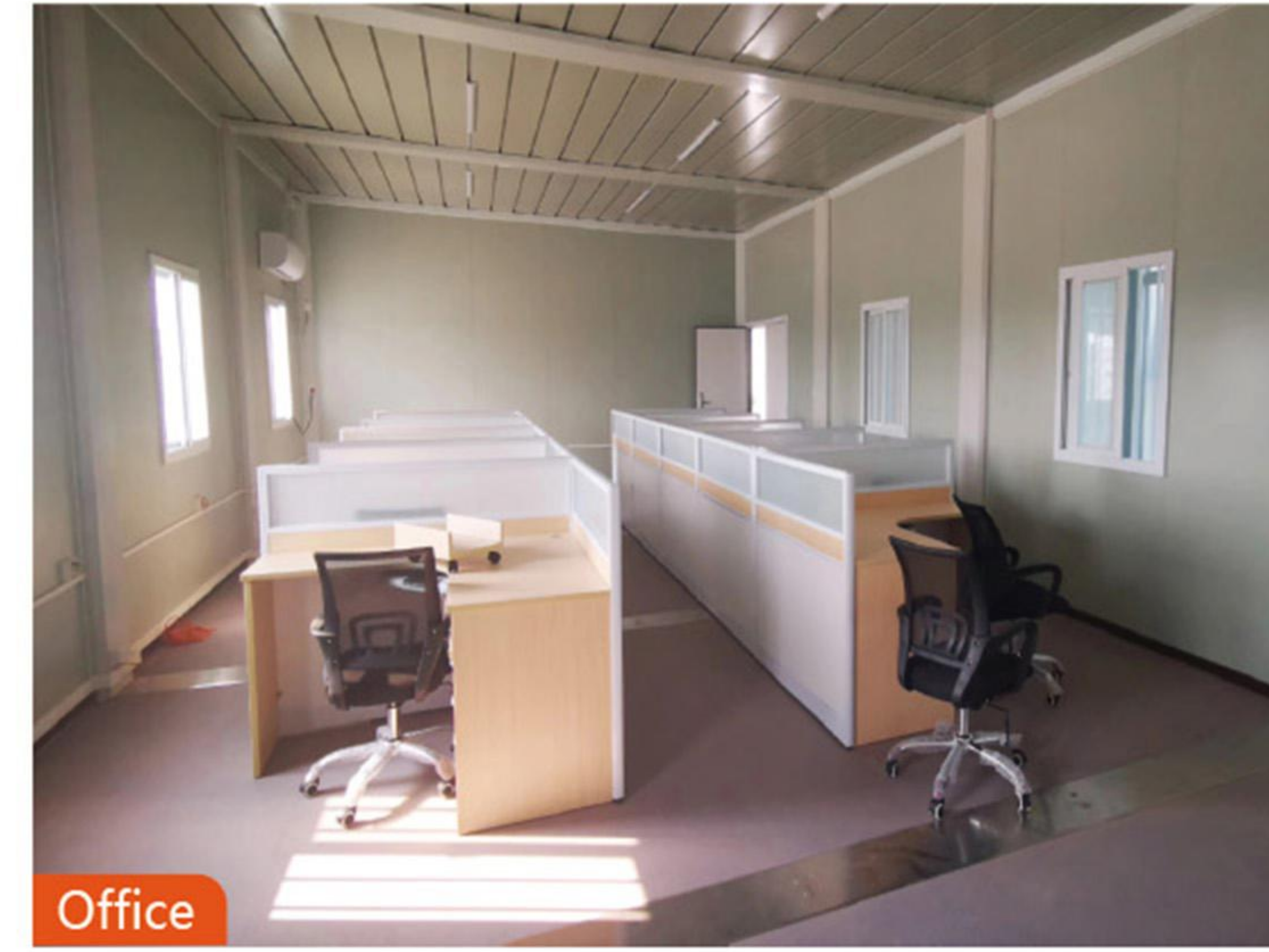

Office

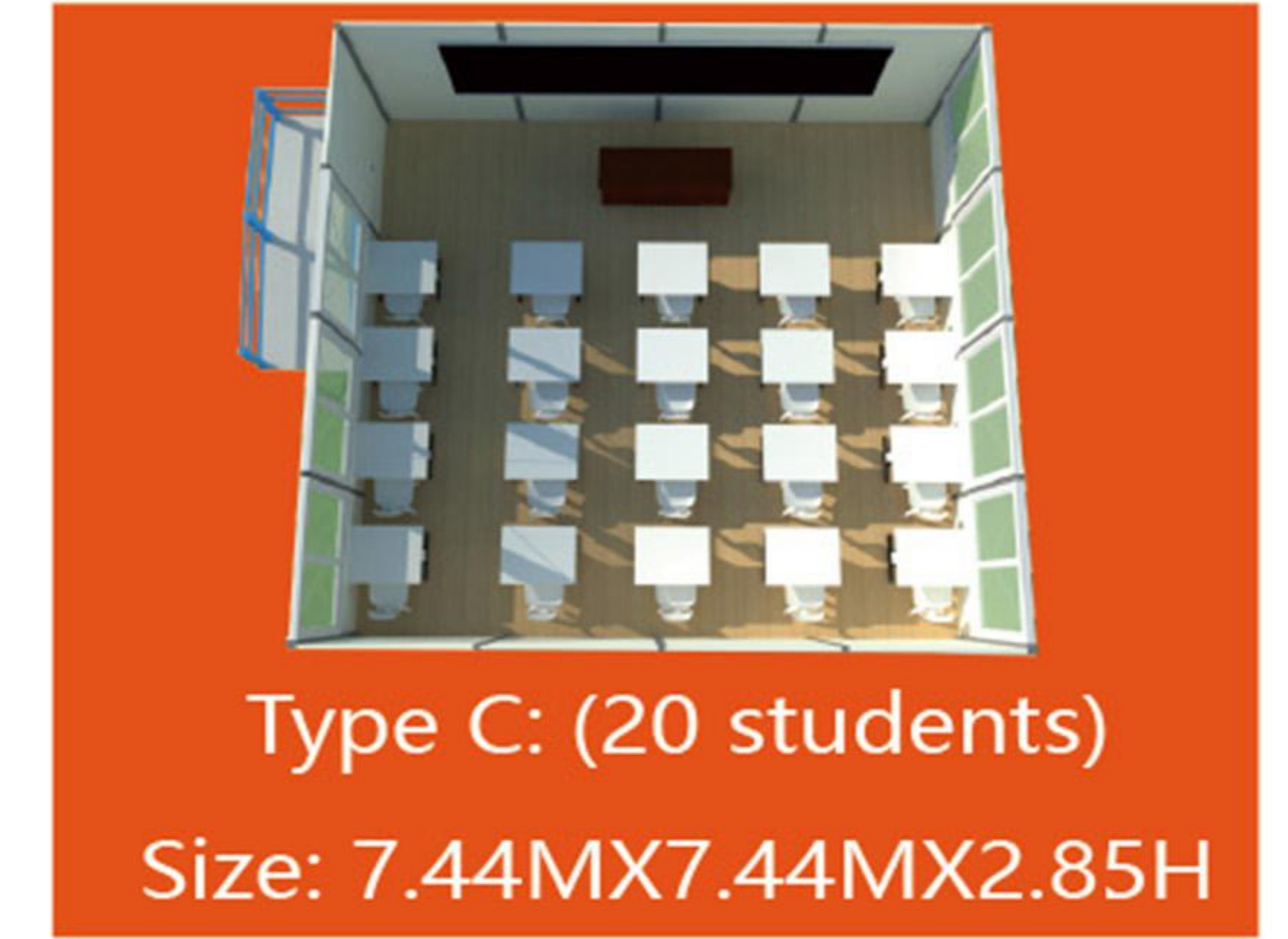

Type C: (20 students)
Size: 7.44MX7.44MX2.85H

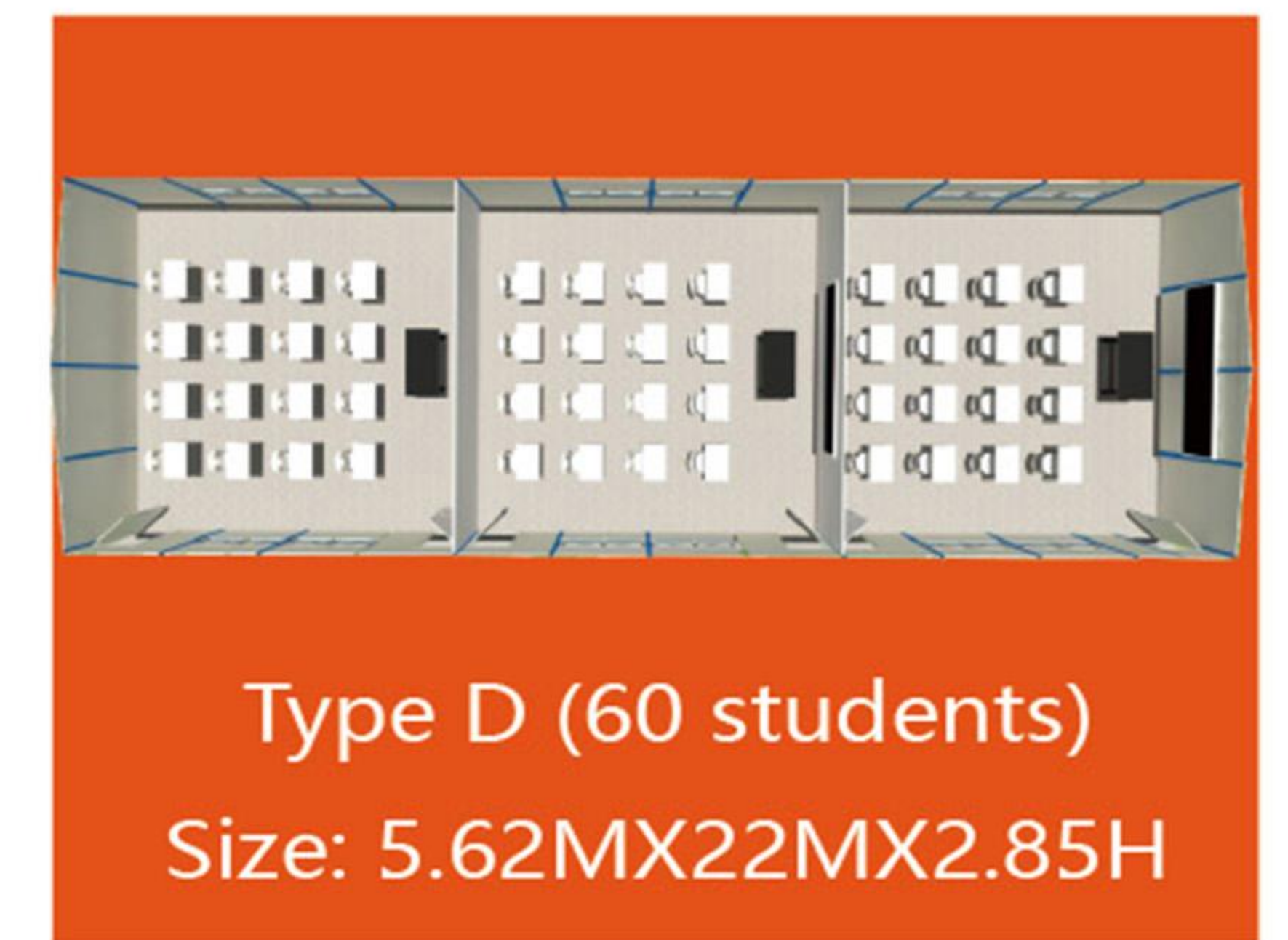

Type D (60 students)
Size: 5.62MX22MX2.85H

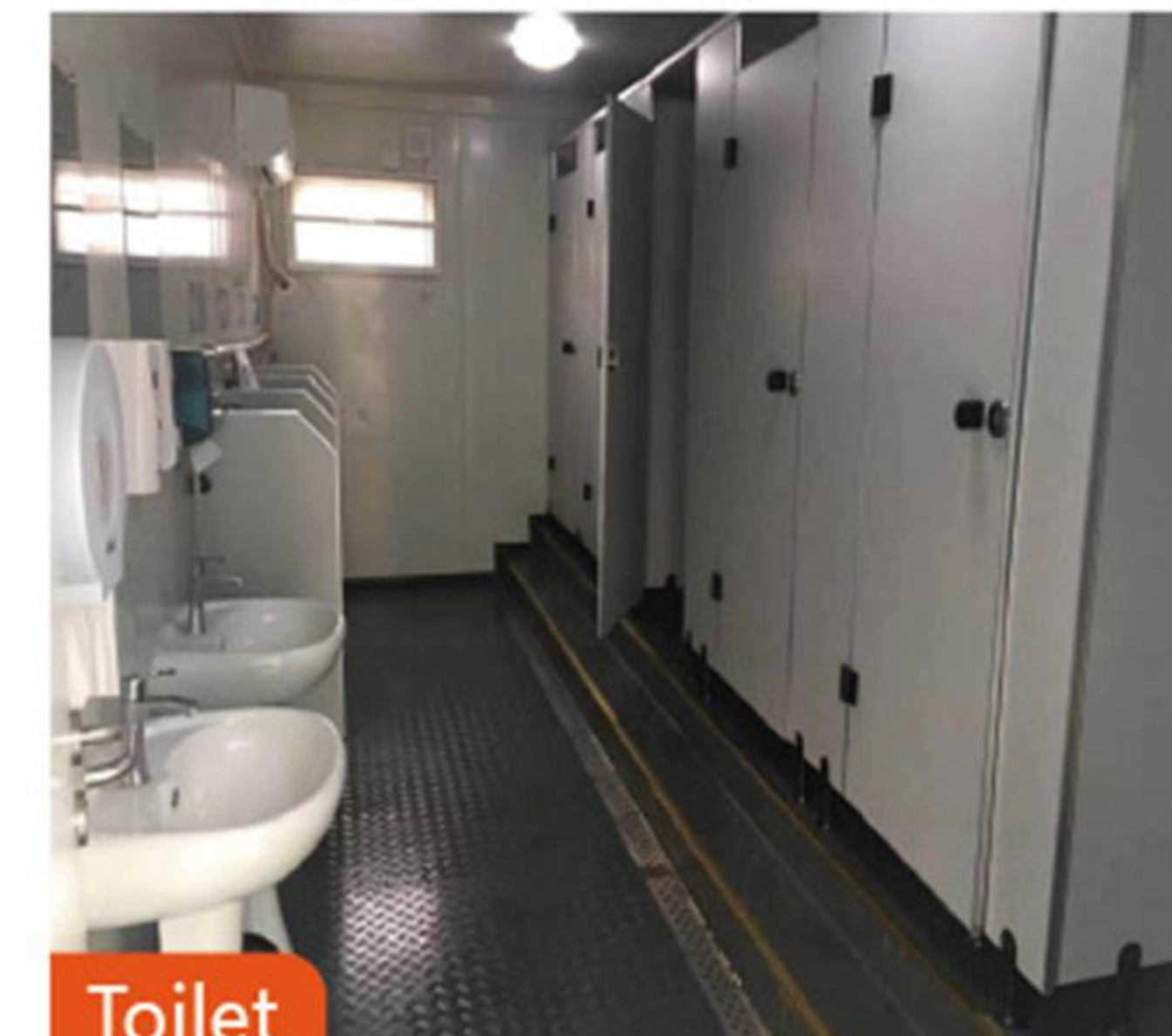

Toilet

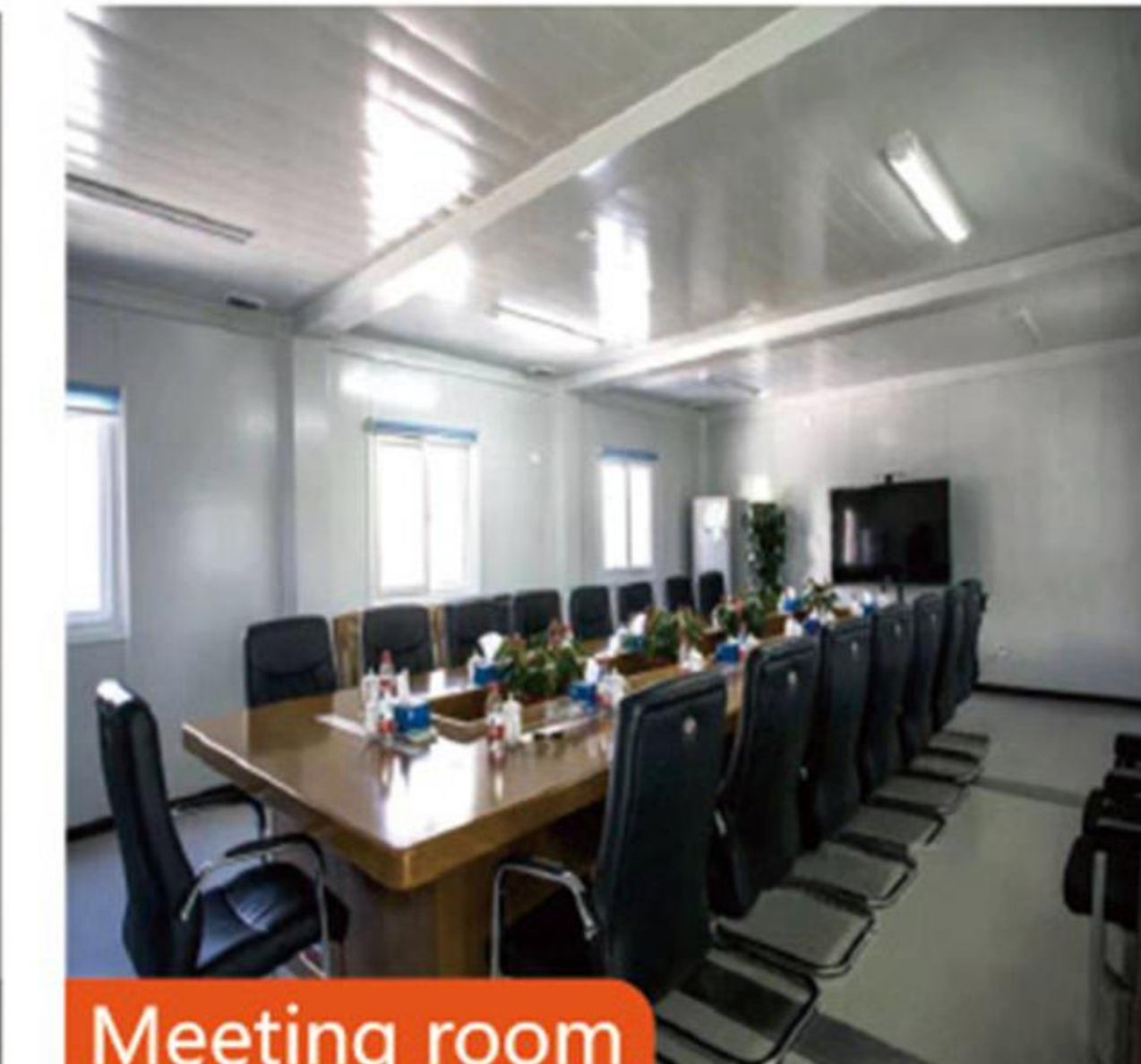

Meeting room



Cateen

PROJECTS



PROJECTS



